0.3 Second Peak Spectral Acceleration Map USGS
ShakeMap: 60 km SE of Bobon, Davao, PH
Aug 11, 2021 17:46:13 UTC M7.1 N6.48 E126.72 Depth: 55.2km ID:us6000f48v

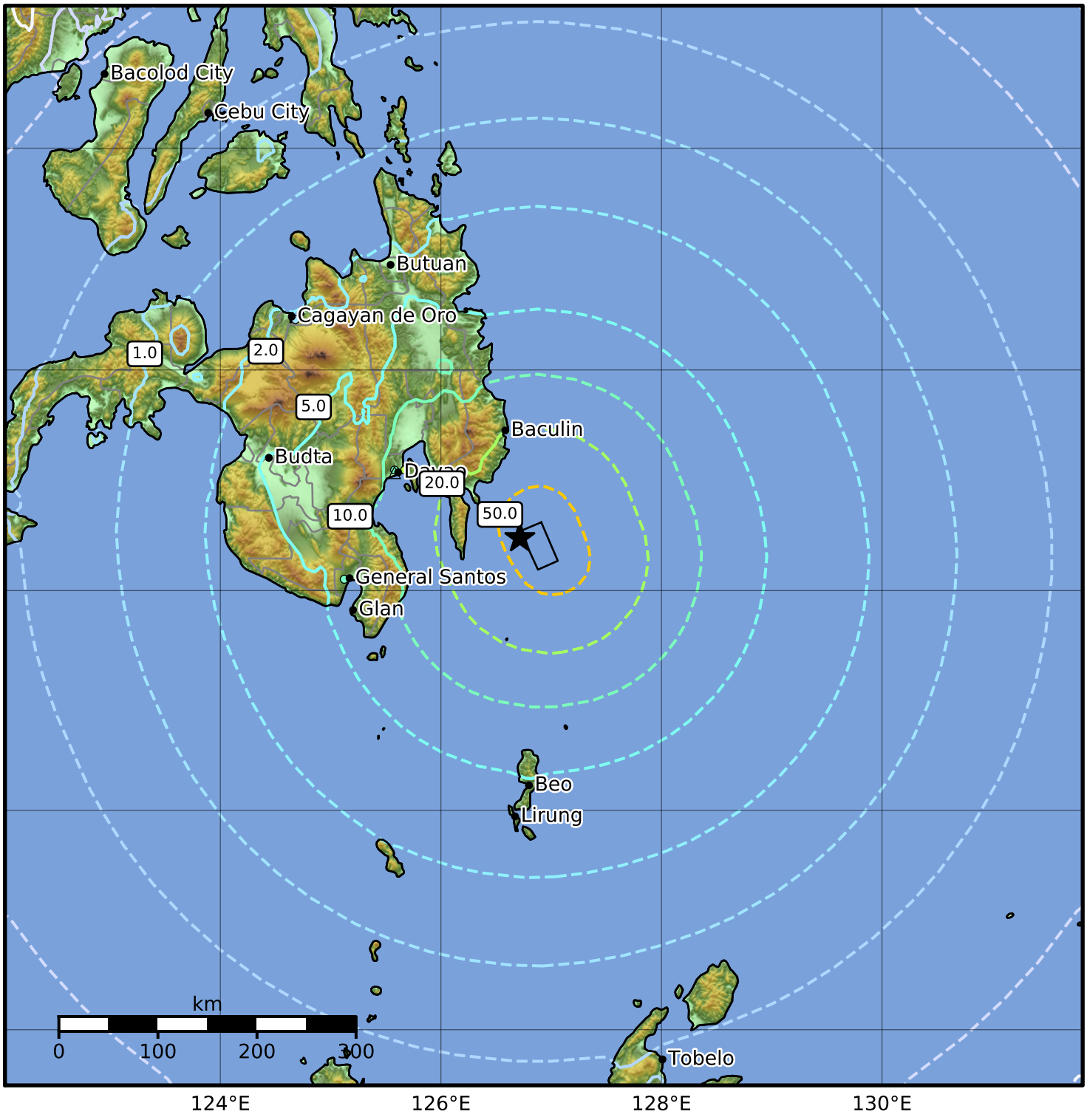

SA(0.3) (%g)	0.1	0.2	0.5	1	2	5	10	20	50	100	200

Scale based on Worden et al. (2012)
Version 8: Processed 2021-09-06T15:02:20Z

△ Seismic Instrument ○ Reported Intensity ★ Epicenter ▬ Rupture