Macroseismic Intensity Map USGS
ShakeMap: 60 km SE of Bobon, Davao, PH
Aug 11, 2021 17:46:13 UTC M7.1 N6.48 E126.72 Depth: 55.2km ID:us6000f48v

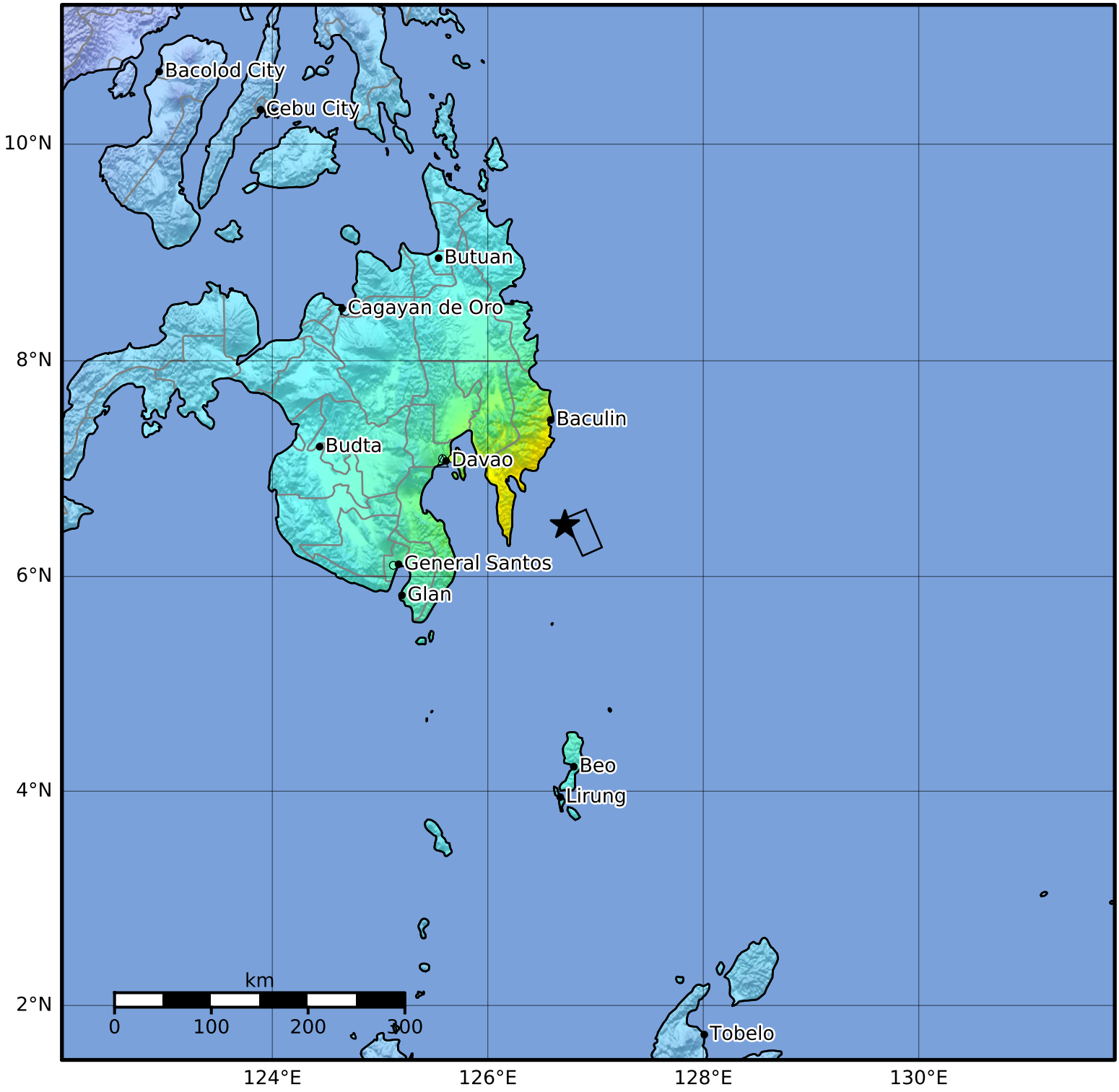


| SHAKING | Not felt | Weak | Light | Moderate | Strong | Very strong | Severe | Violent | Extreme |
|---|---|---|---|---|---|---|---|---|---|
| DAMAGE | None | None | None | Very light | Light | Moderate | Moderate/heavy | Heavy | Very heavy |
| PGA(%g) | <0.0464 | 0.297 | 2.76 | 6.2 | 11.5 | 21.5 | 40.1 | 74.7 | >139 |
| PGV(cm/s) | <0.0215 | 0.135 | 1.41 | 4.65 | 9.64 | 20 | 41.4 | 85.8 | >178 |
| INTENSITY | I | II-III | IV | V | VI | VII | VIII | IX | X+ |

Scale based on Worden et al. (2012)
Version 8: Processed 2021-09-06T15:02:20Z

△ Seismic Instrument ○ Reported Intensity ★ Epicenter ▭ Rupture