1.0 Second Peak Spectral Acceleration Map USGS
ShakeMap: 15 km NNW of Glenrock, Wyoming,
Aug 02, 2021 03:50:46 UTC M3.7 N42.99 W105.93 Depth: 11.3km ID:us6000f1dd

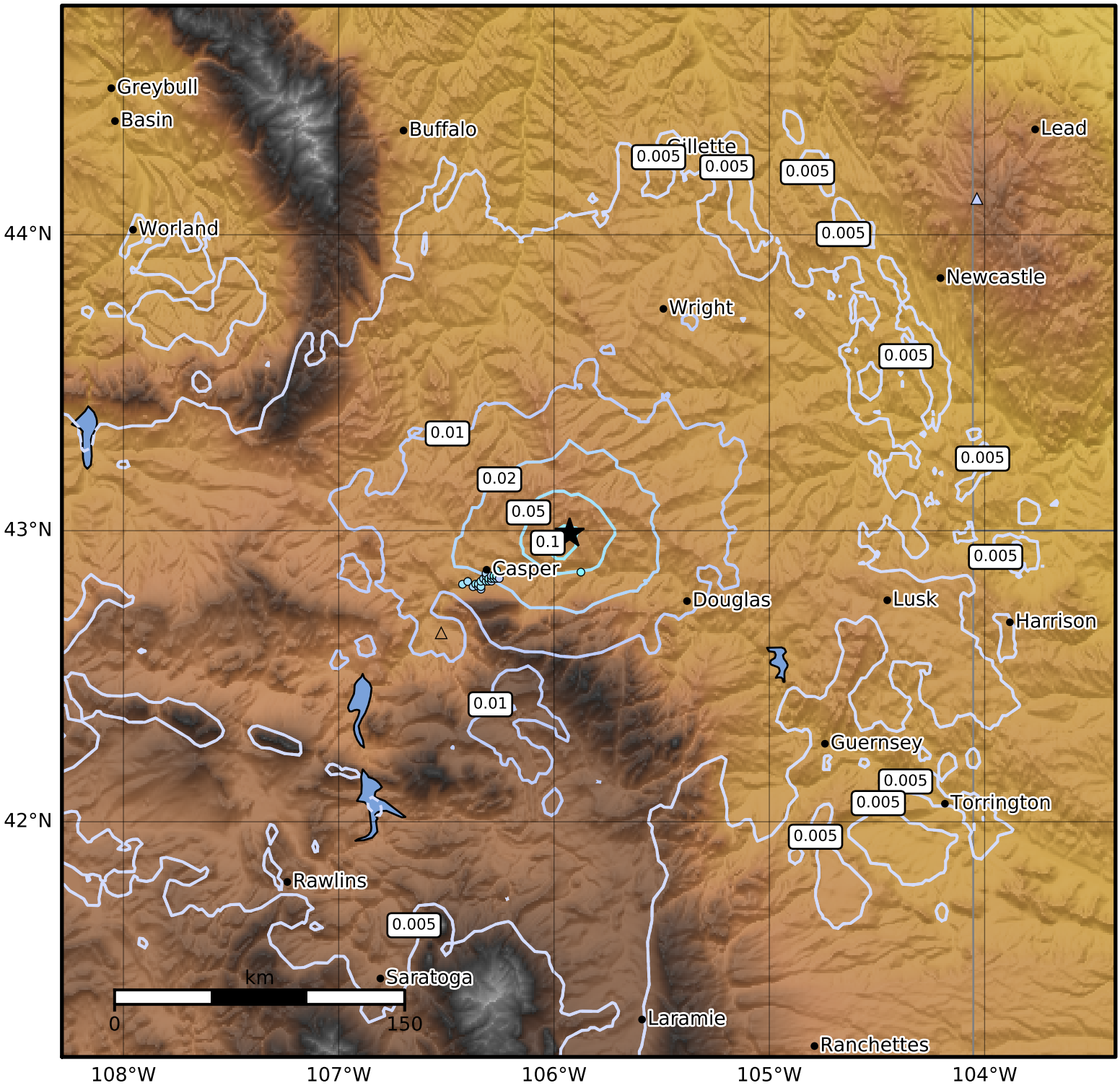

SA(1.0) (%g)	0.1	0.2	0.5	1	2	5	10	20	50	100	200

Scale based on Atkinson and Kaka (2007) Version 4: Processed 2021-08-03T03:52:40Z

△ Seismic Instrument ○ Reported Intensity ★ Epicenter