1.0 Second Peak Spectral Acceleration Map USGS
ShakeMap: 15 km NNW of Glenrock, Wyoming,
Aug 02, 2021 03:50:46 UTC M3.7 N42.99 W105.93 Depth: 11.3km ID:us6000f1dd

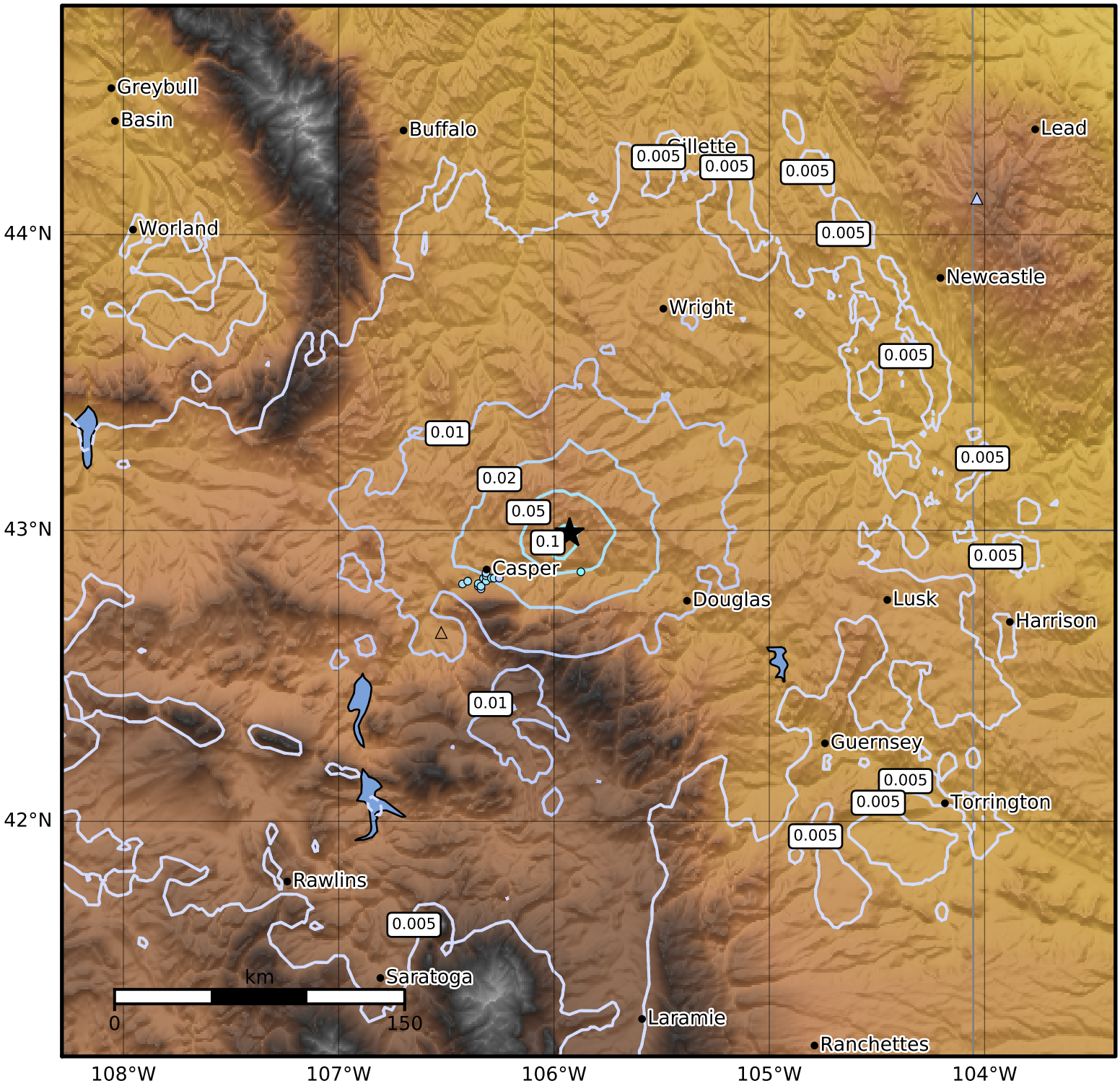


| SA(1.0) (%g) | 0.1 | 0.2 | 0.5 | 1 | 2 | 5 | 10 | 20 | 50 | 100 | 200 |
|---|---|---|---|---|---|---|---|---|---|---|---|

Scale based on Atkinson and Kaka (2007) Version 3: Processed 2021-08-02T05:52:23Z

△ Seismic Instrument ○ Reported Intensity ★ Epicenter