1.0 Second Peak Spectral Acceleration Map USGS
ShakeMap: 26 km WSW of Bavispe, Mexico
Jul 31, 2021 21:19:12 UTC M5.2 N30.41 W109.21 Depth: 10.0km ID:us6000f128

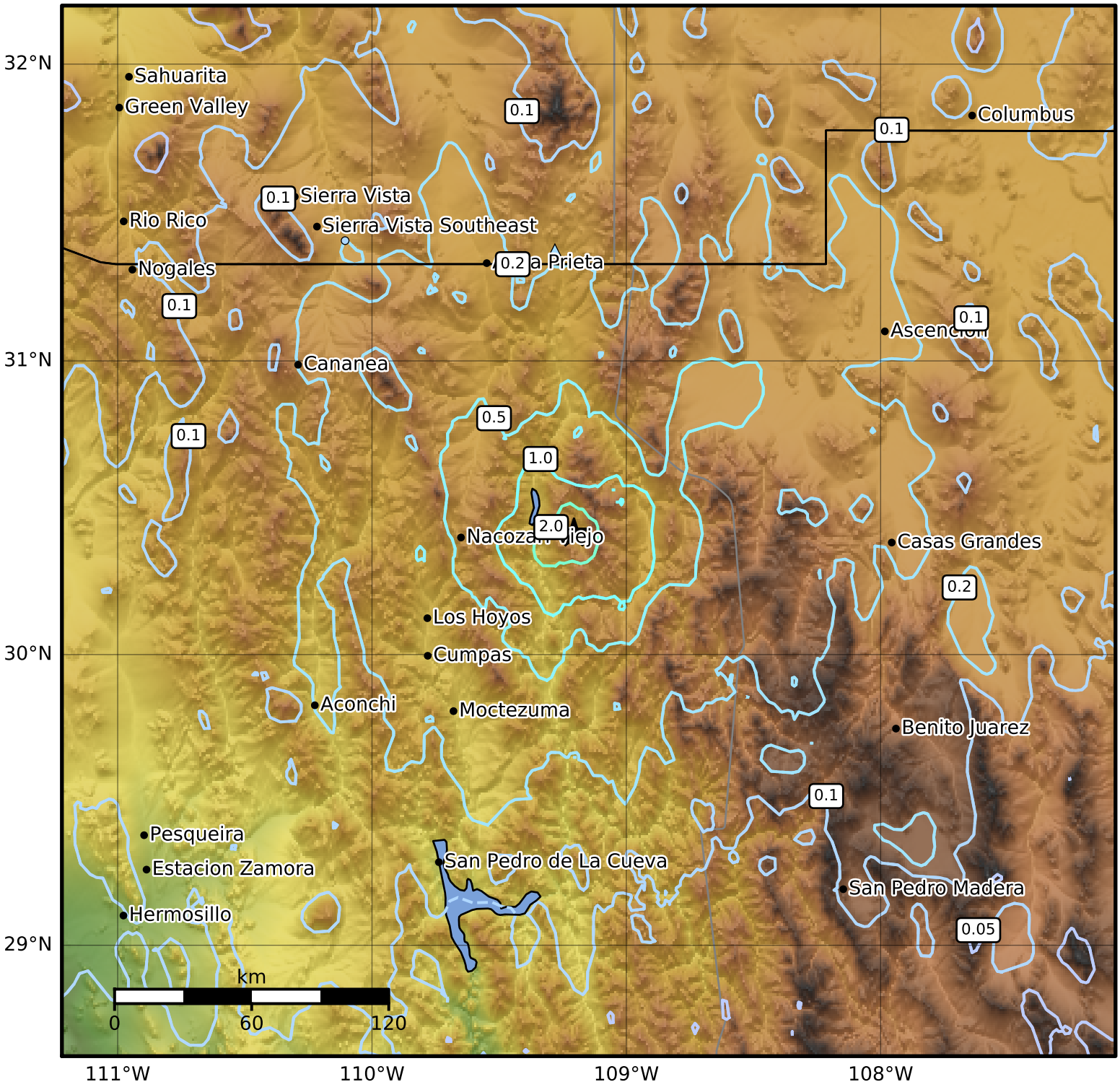

SA(1.0) (%g)	0.1	0.2	0.5	1	2	5	10	20	50	100	200

Scale based on Worden et al. (2012)
Version 1: Processed 2021-07-31T22:26:11Z

△ Seismic Instrument ○ Reported Intensity ★ Epicenter