1.0 Second Peak Spectral Acceleration Map USGS
ShakeMap: 153 km ESE of Sand Point, Alaska,
Jul 29, 2021 06:19:25 UTC M6.1 N55.06 W158.13 Depth: 27.1km ID:us6000f03k

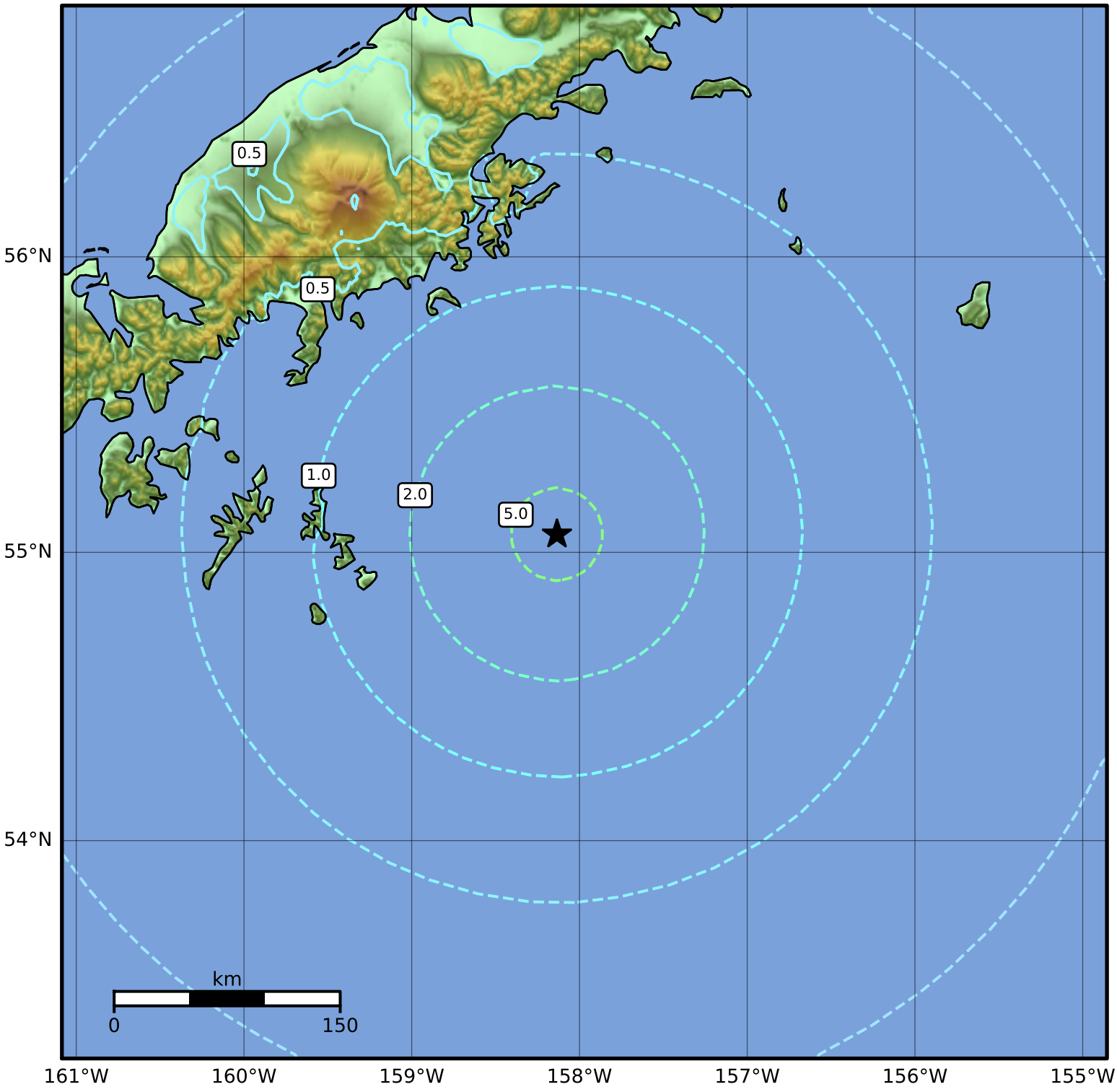

SA(1.0) (%g)	0.1	0.2	0.5	1	2	5	10	20	50	100	200

Scale based on Worden et al. (2012)

Version 3: Processed 2021-07-30T06:20:12Z

△ Seismic Instrument ○ Reported Intensity ★ Epicenter