0.3 Second Peak Spectral Acceleration Map USGS
ShakeMap: 15 km WNW of Tingloy, Calabarzon, PH
Jul 23, 2021 20:48:57 UTC M6.7 N13.70 E120.73 Depth: 110.0km ID:us6000eyfk

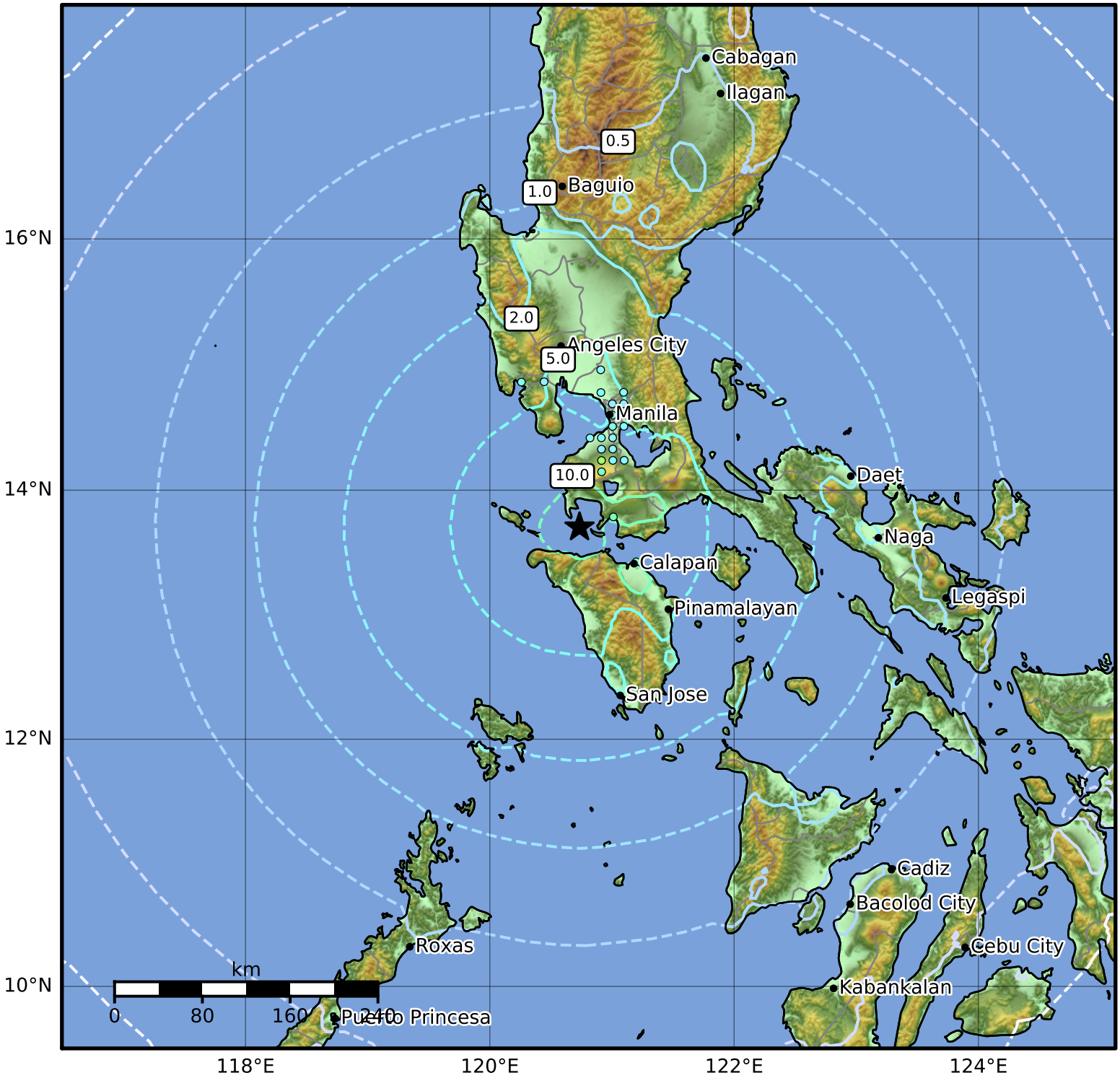

SA(0.3) (%g)	0.1	0.2	0.5	1	2	5	10	20	50	100	200

Scale based on Worden et al. (2012)
Version 4: Processed 2021-07-24T20:49:41Z

△ Seismic Instrument ○ Reported Intensity ★ Epicenter