1.0 Second Peak Spectral Acceleration Map USGS
ShakeMap: 52 km SE of Hawthorne, Nevada,
Jul 21, 2021 12:04:18 UTC M3.7 N38.17 W118.22 Depth: 1.9km ID:us6000exlk

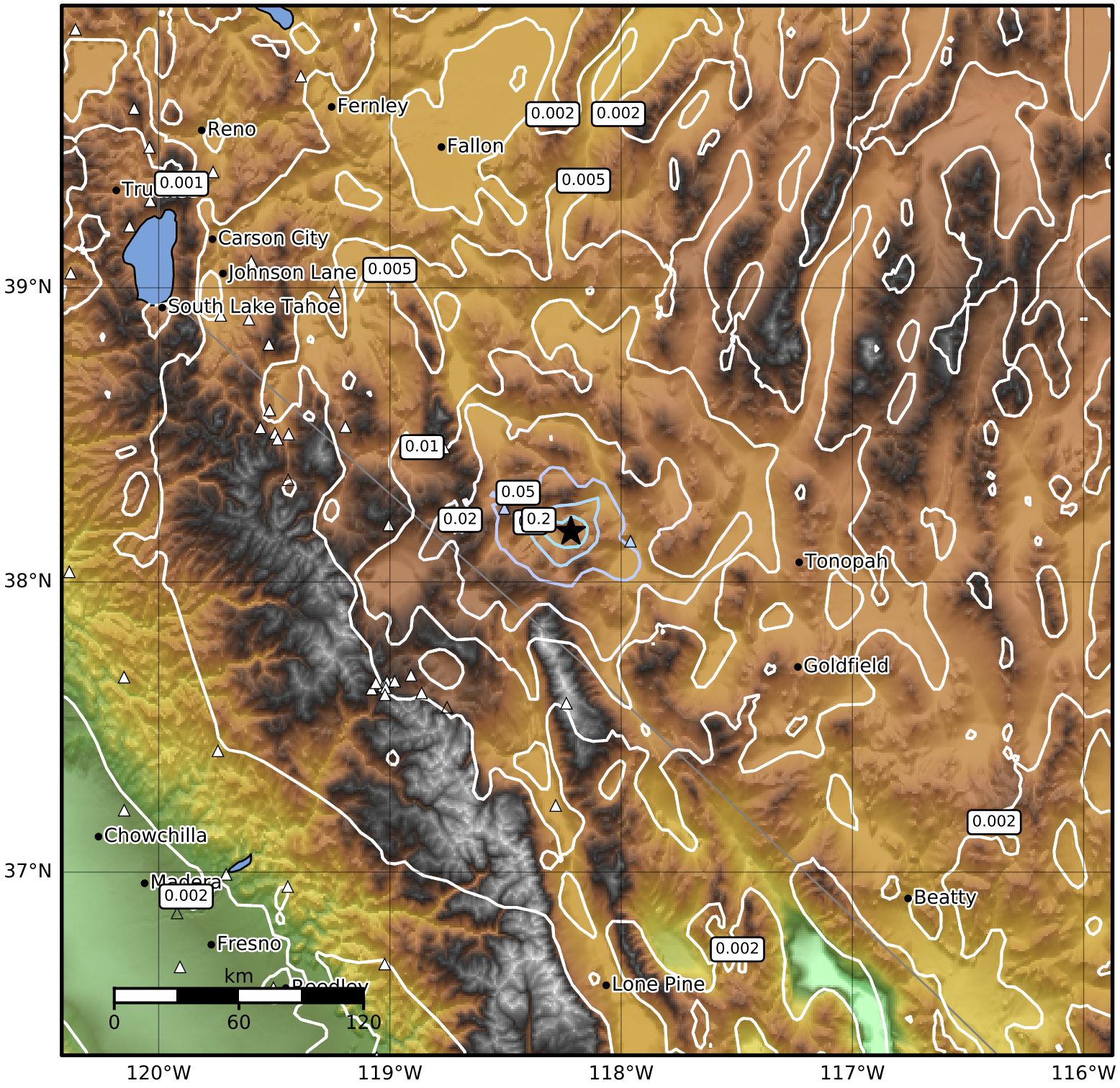

SA(1.0) (%g)	0.1	0.2	0.5	1	2	5	10	20	50	100	200

Scale based on Worden et al. (2012)

Version 1: Processed 2021-07-21T12:23:04Z

△ Seismic Instrument ○ Reported Intensity ★ Epicenter