Peak Ground Acceleration Map USGS
ShakeMap: 11 km NW of Santa Teresa, New Mexico,
Jul 12, 2021 16:06:14 UTC M3.7 N36.23 W106.77 Depth: 10.0km ID:us6000eunb

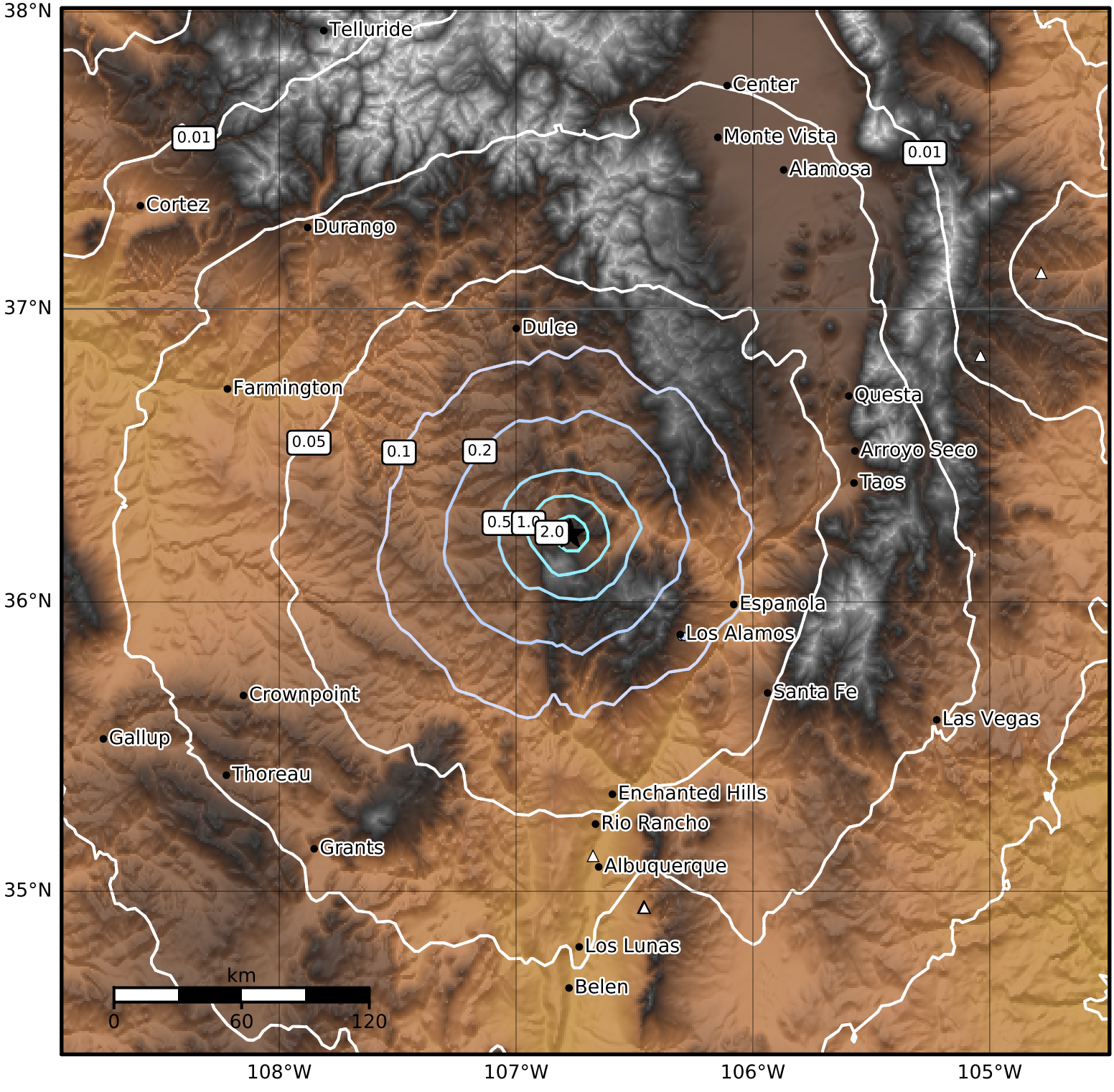

PGA (%g)	0.1	0.2	0.5	1	2	5	10	20	50	100	200

Scale based on Worden et al. (2012)
Version 4: Processed 2021-07-13T16:07:51Z

△ Seismic Instrument ○ Reported Intensity ★ Epicenter