0.3 Second Peak Spectral Acceleration Map USGS
ShakeMap: 11 km NW of Santa Teresa, New Mexico,
Jul 12, 2021 15:33:35 UTC M4.2 N36.23 W106.77 Depth: 13.5km ID:us6000eumz

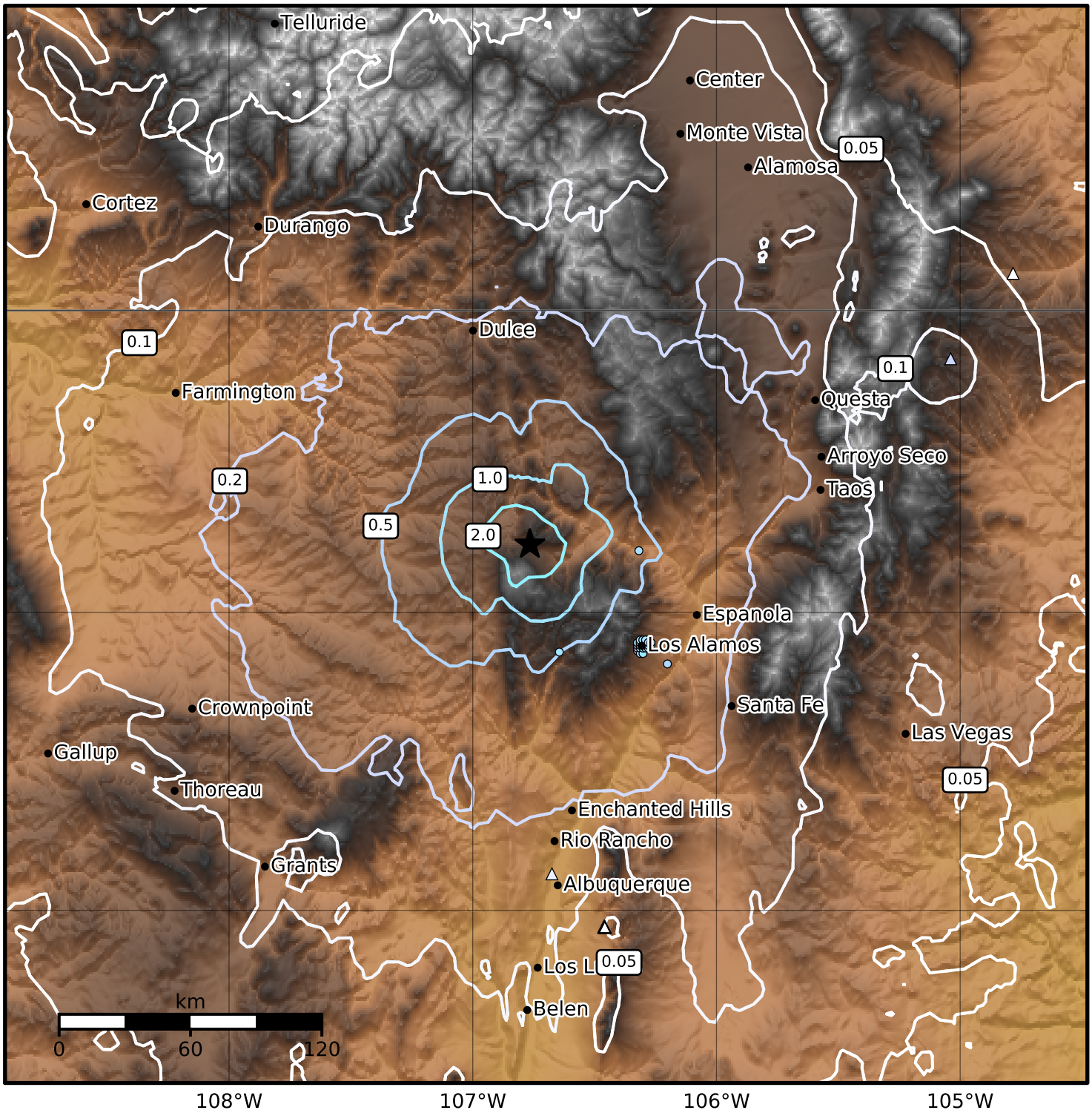

SA(0.3) (%g)	0.1	0.2	0.5	1	2	5	10	20	50	100	200

Scale based on Worden et al. (2012)
Version 3: Processed 2021-07-12T17:35:27Z

△ Seismic Instrument ○ Reported Intensity ★ Epicenter