1.0 Second Peak Spectral Acceleration Map USGS
ShakeMap: 19 km SE of Rasht, Republican Subordination, TJ
Jul 10, 2021 02:14:43 UTC M5.7 N38.92 E70.55 Depth: 12.8km ID:us6000etys

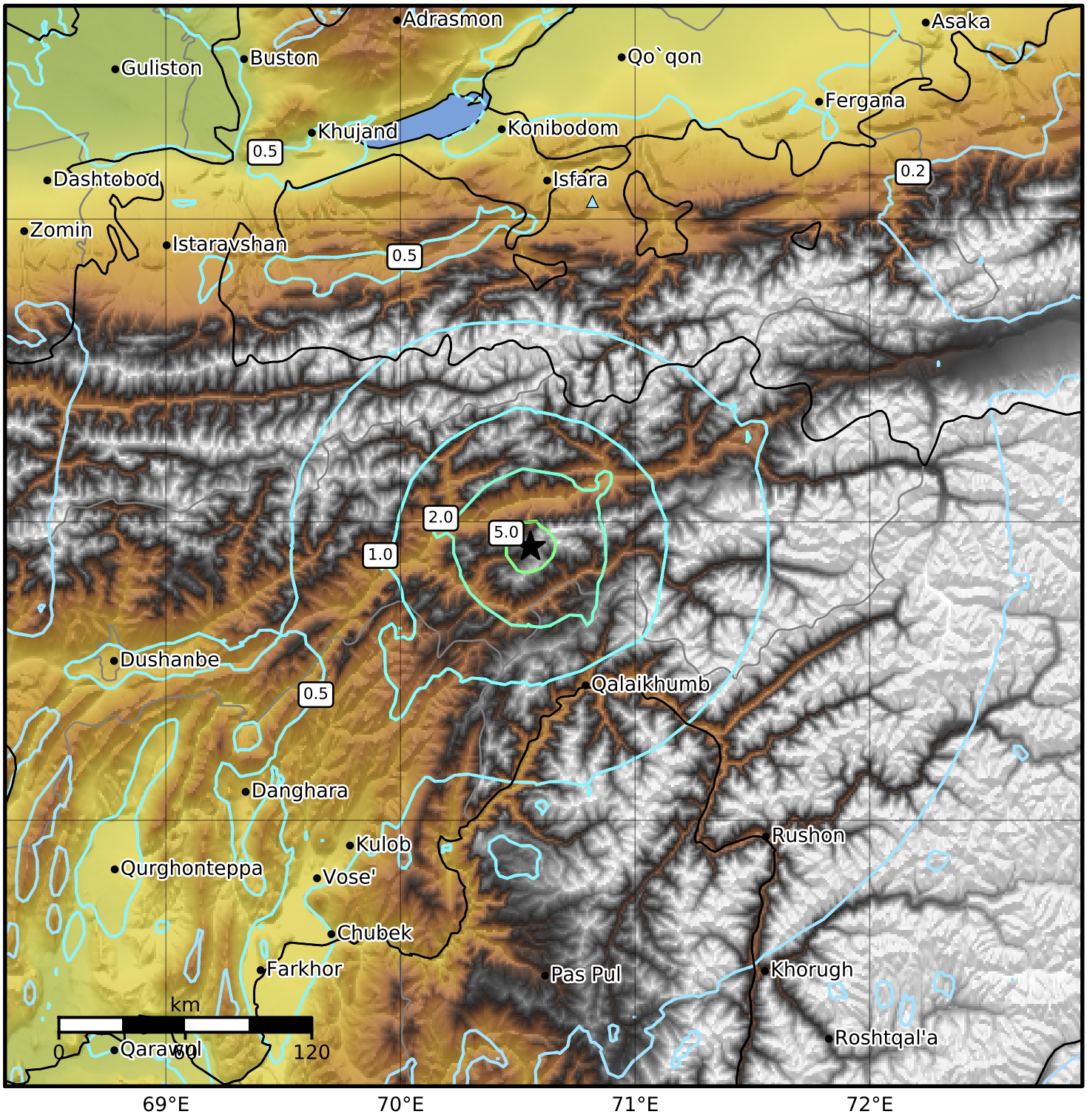

SA(1.0) (%g)	0.1	0.2	0.5	1	2	5	10	20	50	100	200

Scale based on Worden et al. (2012)
Version 5: Processed 2021-08-05T22:23:08Z

△ Seismic Instrument ○ Reported Intensity ★ Epicenter