Peak Ground Velocity Map USGS
ShakeMap: 18 km ESE of Rasht, Republican Subordination, TJ
Jul 10, 2021 02:14:43 UTC M5.8 N38.96 E70.57 Depth: 16.6km ID:us6000etys

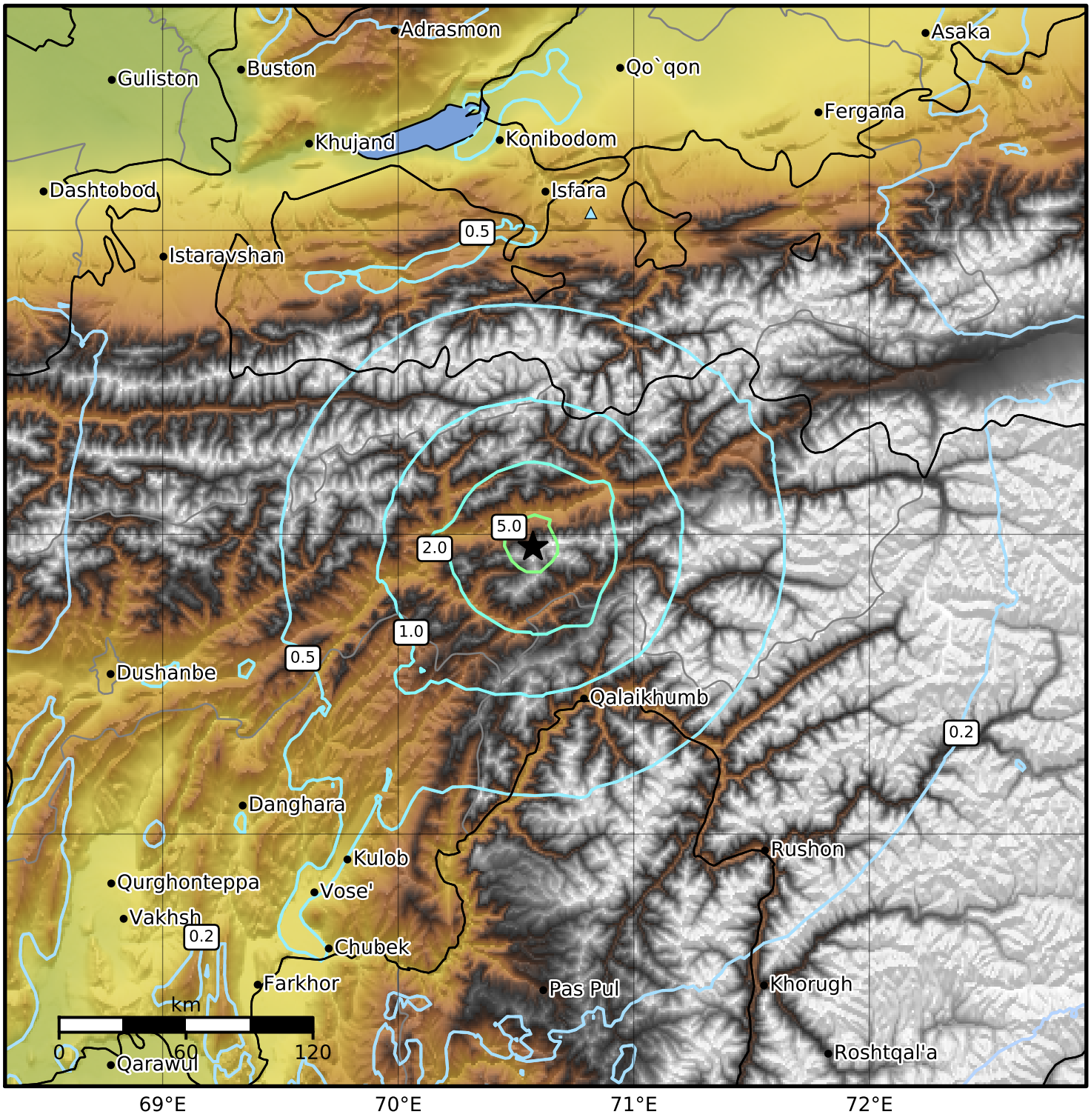

PGV (cm/s)	0.1	0.2	0.5	1	2	5	10	20	50	100	200

Scale based on Worden et al. (2012)
Version 4: Processed 2021-07-11T02:15:36Z

△ Seismic Instrument ○ Reported Intensity ★ Epicenter