Peak Ground Velocity Map USGS
ShakeMap: 25 km S of Topaz Ranch Estates, Nevada,
Jul 08, 2021 22:50:13 UTC M5.2 N38.51 W119.52 Depth: 10.0km ID:us6000etd9

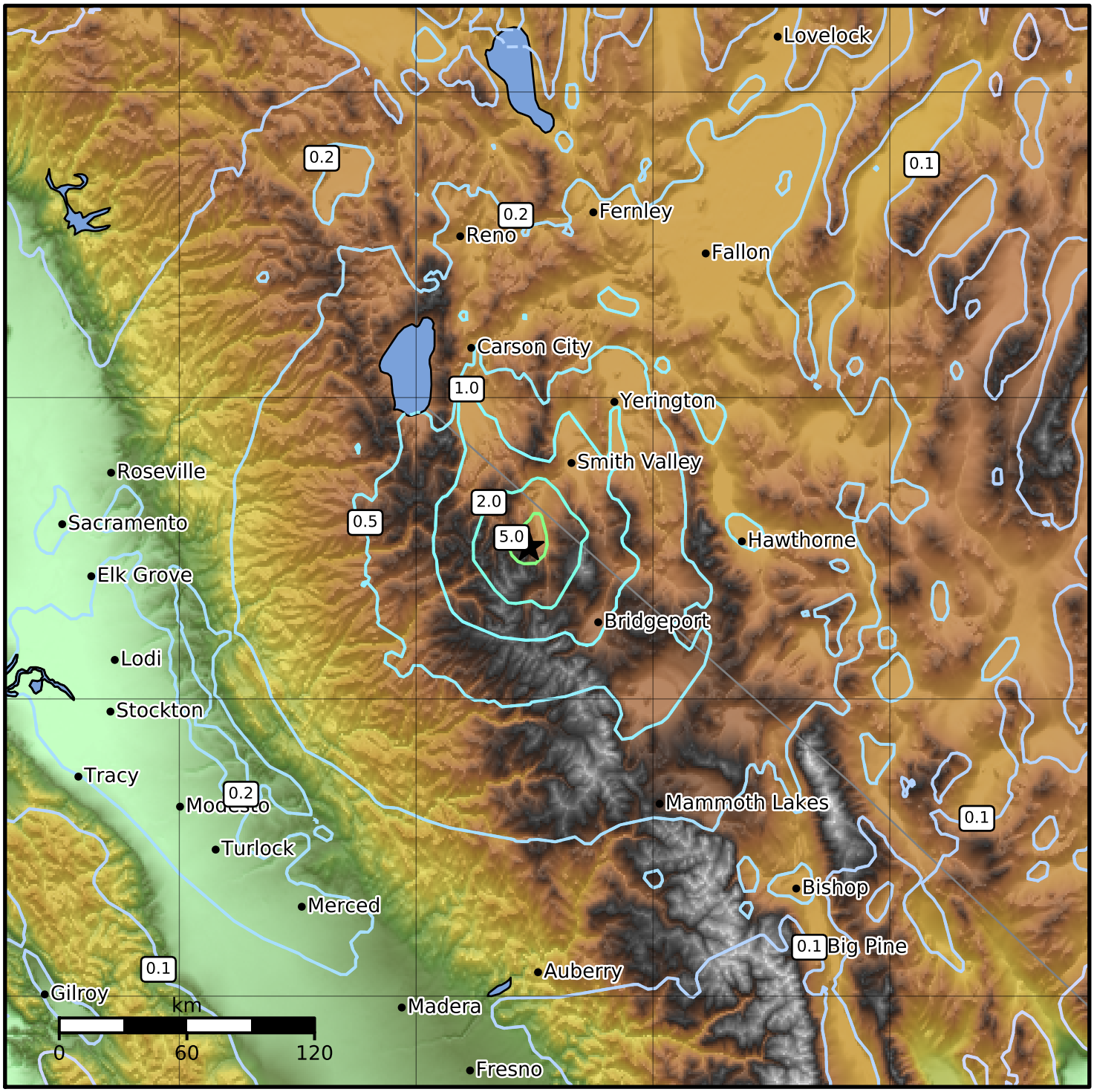

PGV (cm/s)	0.1	0.2	0.5	1	2	5	10	20	50	100	200

Scale based on Worden et al. (2012)

Version 2: Processed 2021-07-09T22:51:49Z

△ Seismic Instrument ○ Reported Intensity ★ Epicenter