1.0 Second Peak Spectral Acceleration Map USGS
ShakeMap: 4 km WSW of Walker, California
Jul 08, 2021 22:50:13 UTC M5.2 N38.51 W119.52 Depth: 10.0km ID:us6000etd9

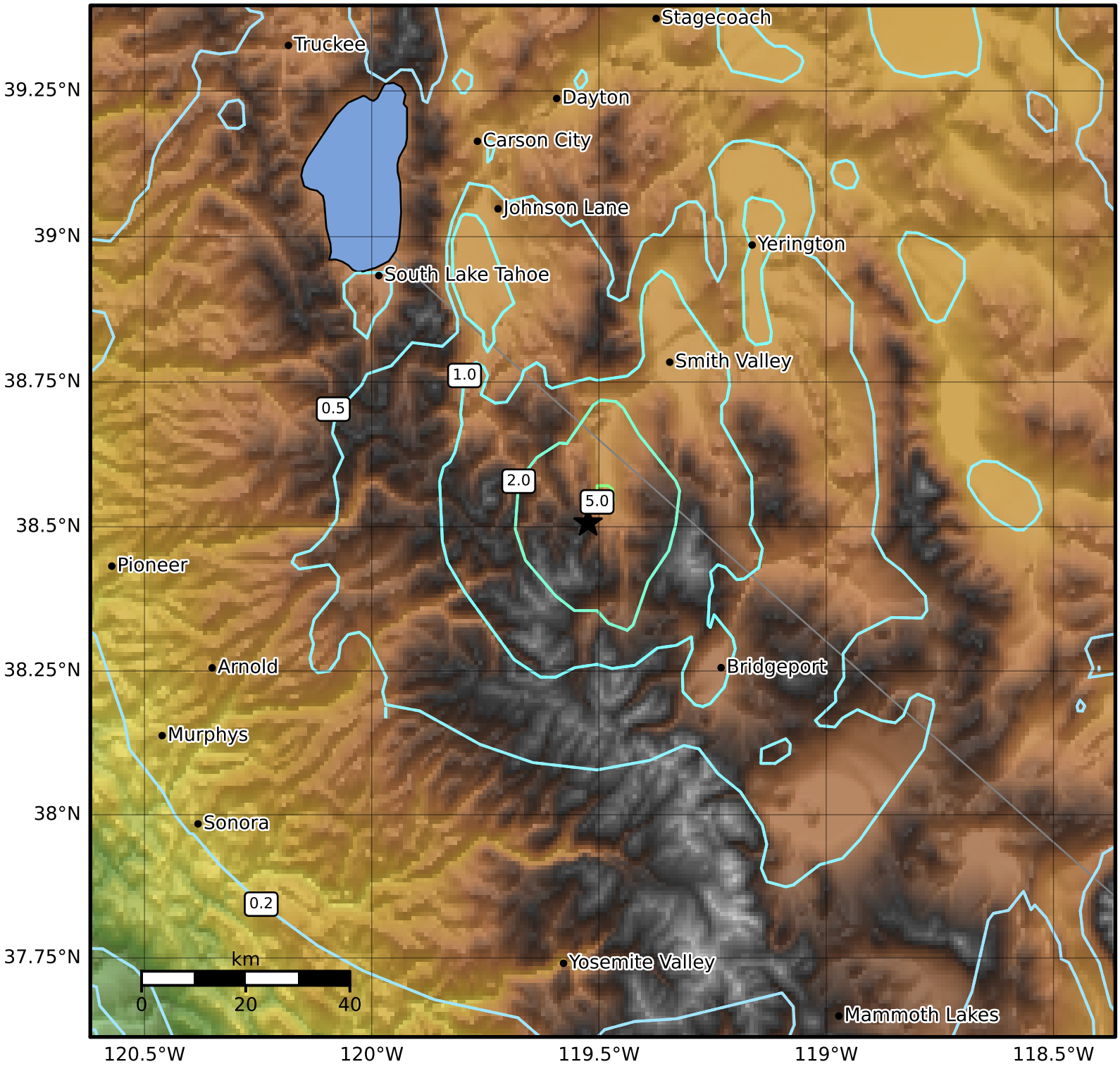

SA(1.0) (%g)	0.1	0.2	0.5	1	2	5	10	20	50	100	200

Scale based on Worden et al. (2012)
Version 1: Processed 2021-07-09T02:41:00Z

△ Seismic Instrument ○ Reported Intensity ★ Epicenter