1.0 Second Peak Spectral Acceleration Map USGS
ShakeMap: 2 km WNW of Walker, California
Jul 08, 2021 22:57:29 UTC M3.2 N38.52 W119.50 Depth: 3.8km ID:us6000etc9

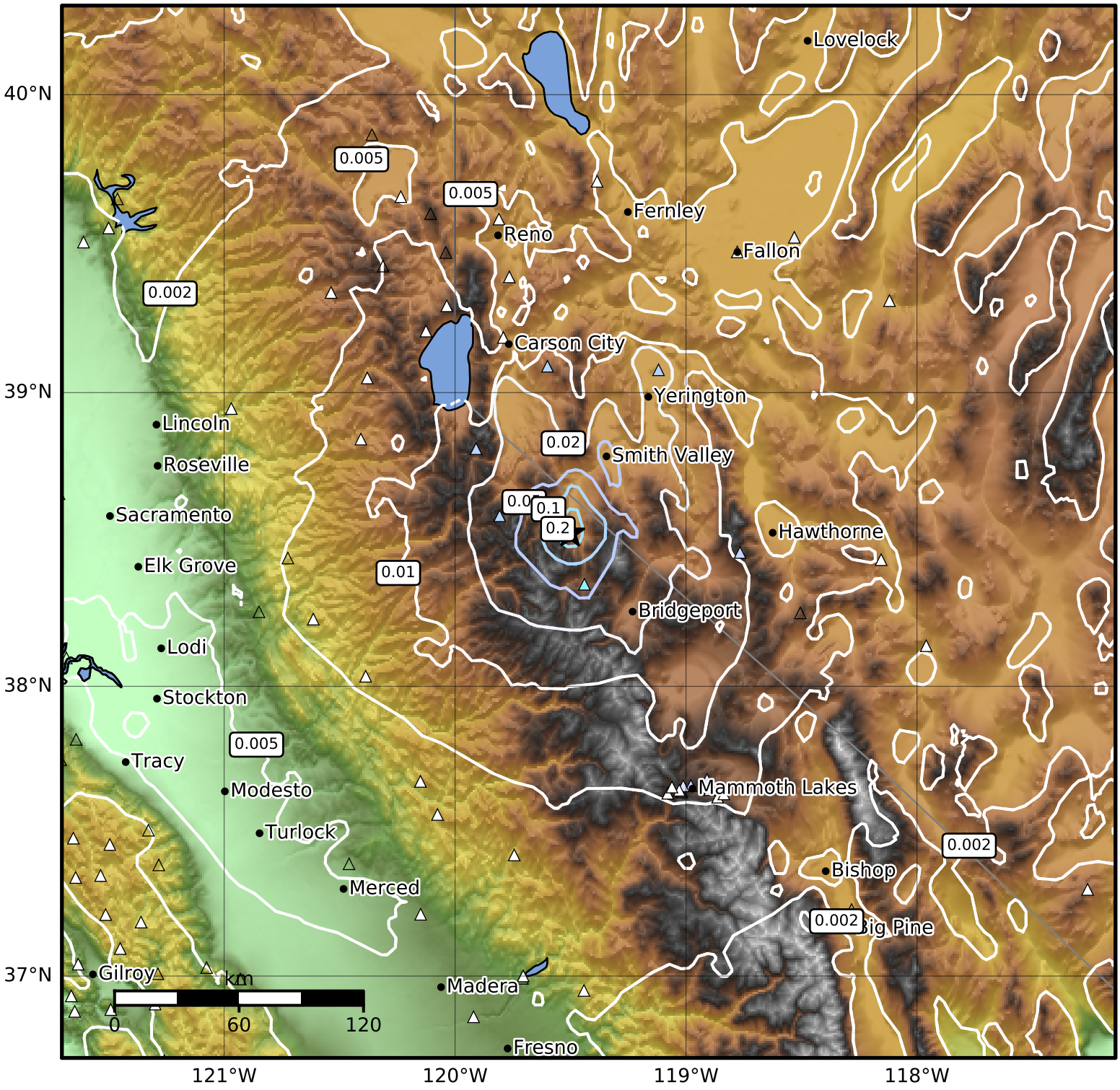

SA(1.0) (%g)	0.1	0.2	0.5	1	2	5	10	20	50	100	200

Scale based on Worden et al. (2012)

Version 1: Processed 2021-07-13T23:34:56Z

△ Seismic Instrument ○ Reported Intensity ★ Epicenter