3.0 Second Peak Spectral Acceleration Map USGS
ShakeMap: 10 km E of Yayladere, Bingöl, TR
Jun 25, 2021 18:28:38 UTC M5.4 N39.21 E40.18 Depth: 8.0km ID:us6000epst

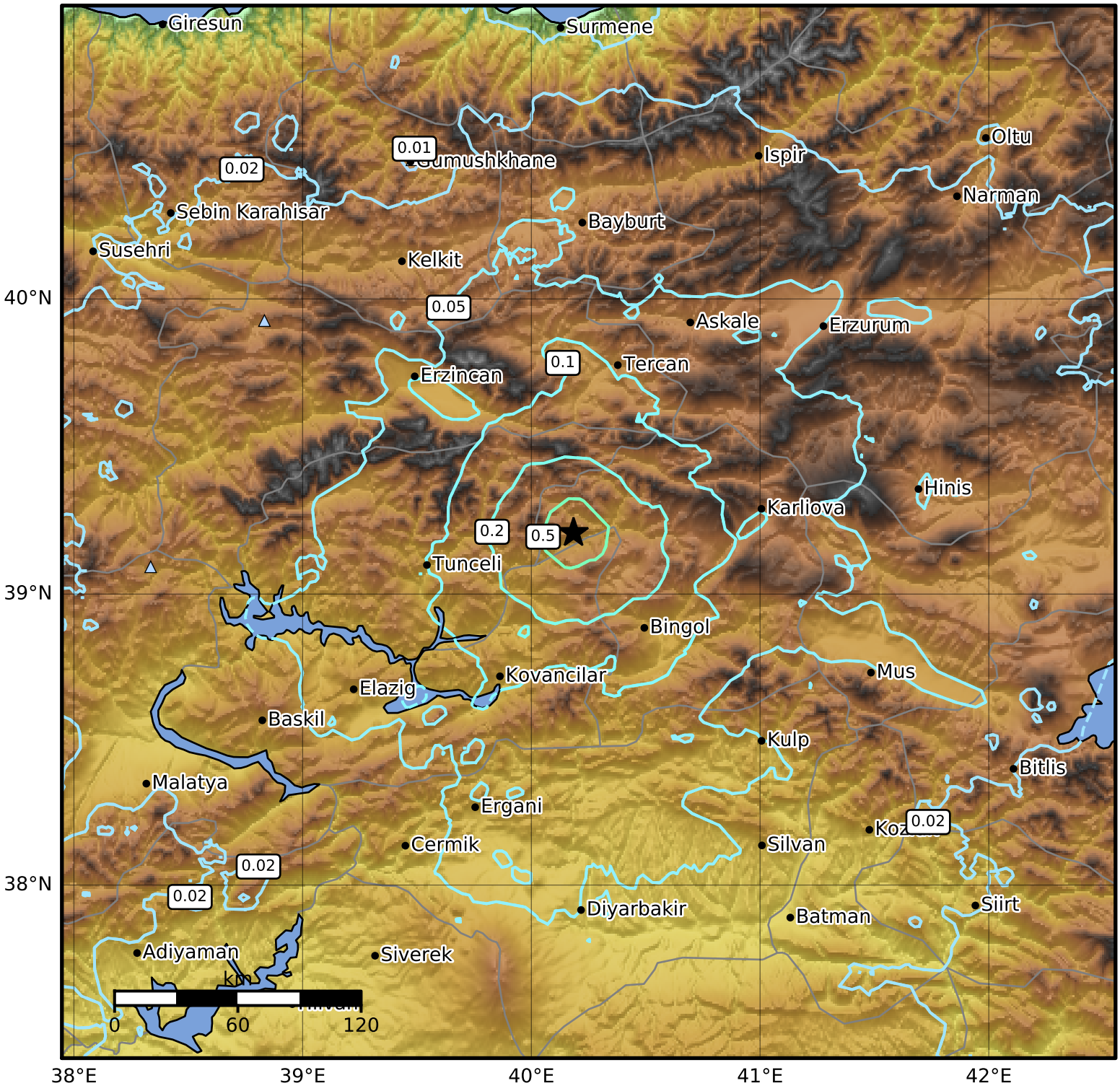

SA(3.0) (%g)	0.1	0.2	0.5	1	2	5	10	20	50

Scale based on Worden et al. (2012)
Version 6: Processed 2021-07-14T13:48:26Z

△ Seismic Instrument ○ Reported Intensity ★ Epicenter