1.0 Second Peak Spectral Acceleration Map USGS
ShakeMap: Southern Qinghai, China
May 21, 2021 18:13:01 UTC M5.4 N34.48 E99.08 Depth: 10.0km ID:us6000ef4i

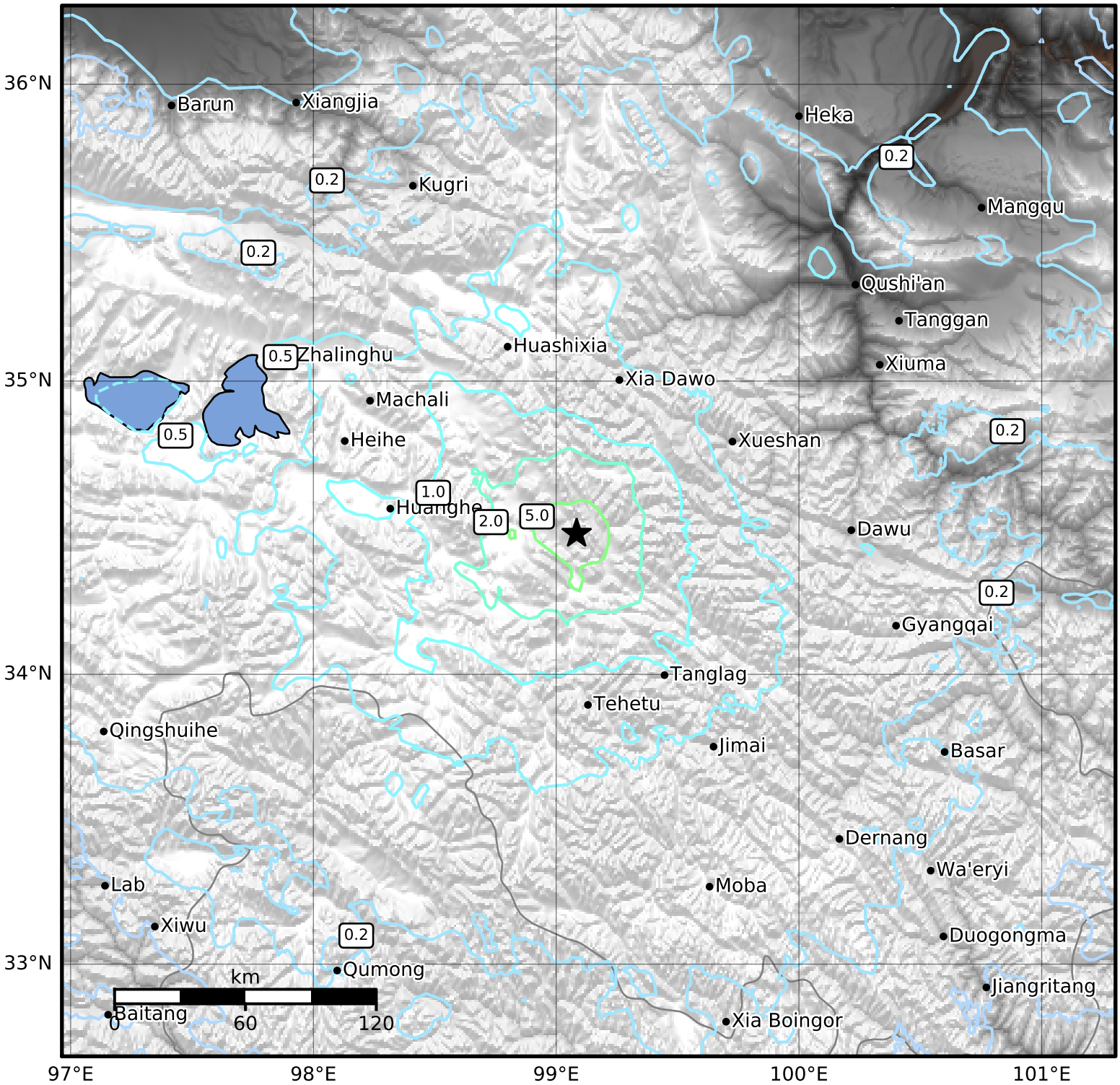

SA(1.0) (%g)	0.1	0.2	0.5	1	2	5	10	20	50	100	200

Scale based on Worden et al. (2012)

Version 1: Processed 2021-05-27T14:55:22Z

△ Seismic Instrument ○ Reported Intensity ★ Epicenter