Peak Ground Acceleration Map USGS
ShakeMap: Southern Qinghai, China
May 21, 2021 18:12:15 UTC M5.5 N34.62 E98.47 Depth: 10.0km ID:us6000ef48

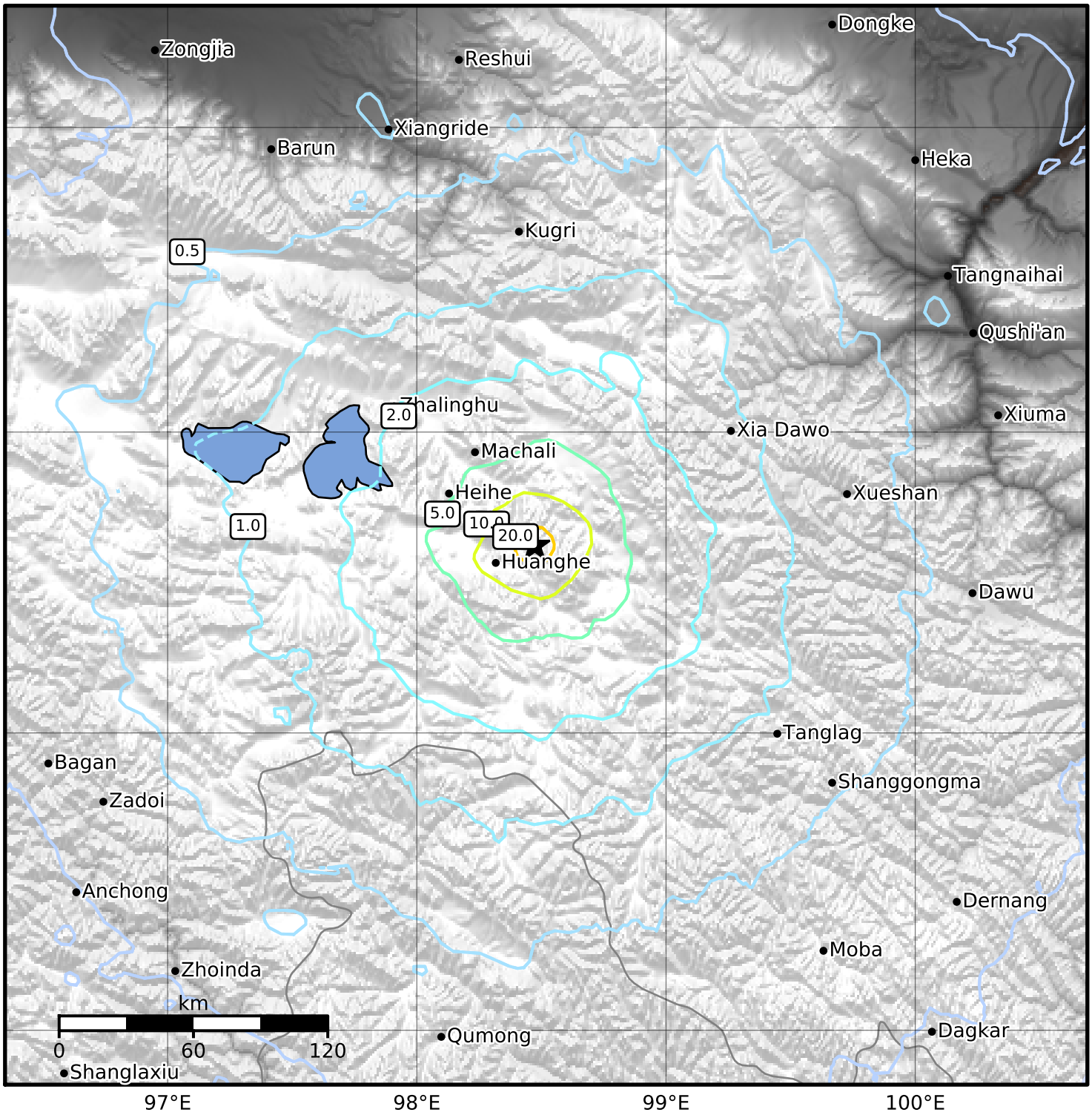

PGA (%g)	0.1	0.2	0.5	1	2	5	10	20	50	100	200

Scale based on Worden et al. (2012)

Version 1: Processed 2021-05-27T14:40:55Z

△ Seismic Instrument ○ Reported Intensity ★ Epicenter