0.3 Second Peak Spectral Acceleration Map USGS
ShakeMap: 63 km SE of Worland, Wyoming,
Apr 13, 2021 12:22:35 UTC M3.9 N43.59 W107.42 Depth: 13.7km ID:us6000e173

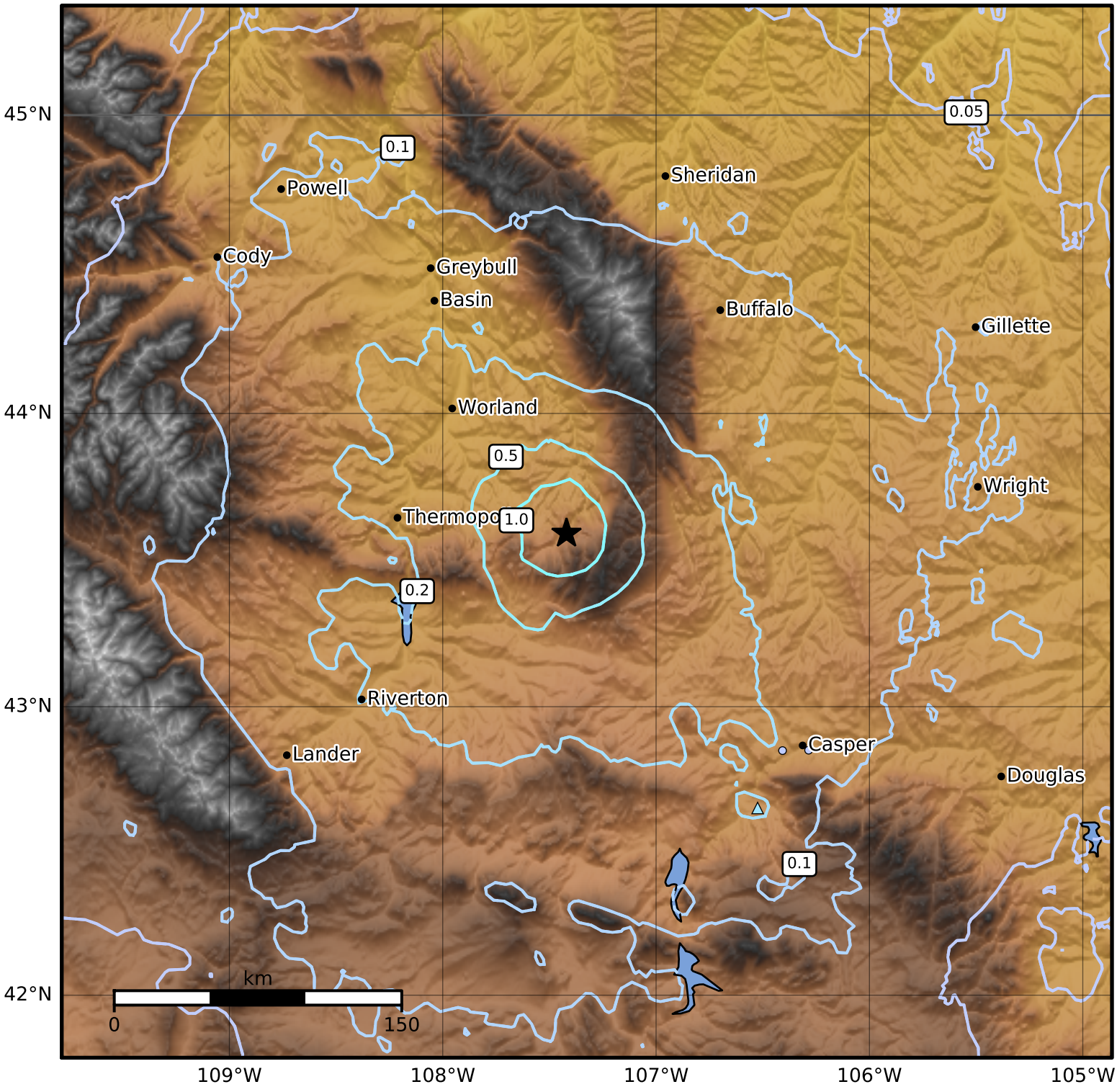

SA(0.3) (%g)	0.1	0.2	0.5	1	2	5	10	20	50	100	200

Scale based on Atkinson and Kaka (2007)

Version 5: Processed 2021-04-14T12:24:18Z

△ Seismic Instrument ○ Reported Intensity ★ Epicenter