3.0 Second Peak Spectral Acceleration Map USGS
ShakeMap: 101 km NE of Aksu, Xinjiang, CN
Mar 23, 2021 21:14:18 UTC M5.3 N41.82 E81.16 Depth: 10.0km ID:us6000dvwp

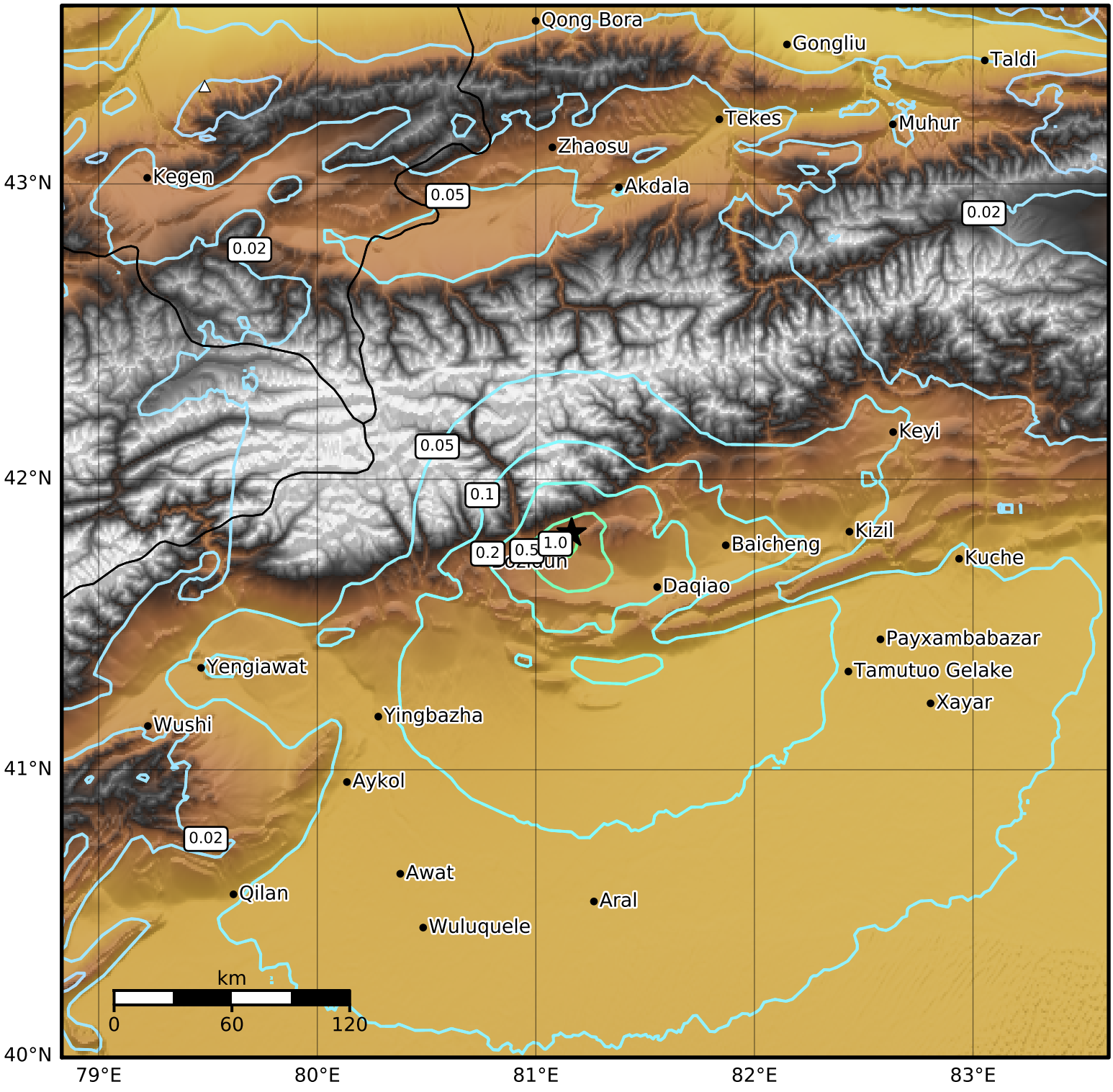

SA(3.0) (%g)	0.1	0.2	0.5	1	2	5	10	20	50

Scale based on Worden et al. (2012)

Version 7: Processed 2021-04-08T21:16:47Z

△ Seismic Instrument ○ Reported Intensity ★ Epicenter