1.0 Second Peak Spectral Acceleration Map USGS
ShakeMap: 75 km WSW of Challis, Idaho,
Feb 22, 2021 22:00:45 UTC M3.3 N44.22 W115.10 Depth: 10.9km ID:us6000dk8j

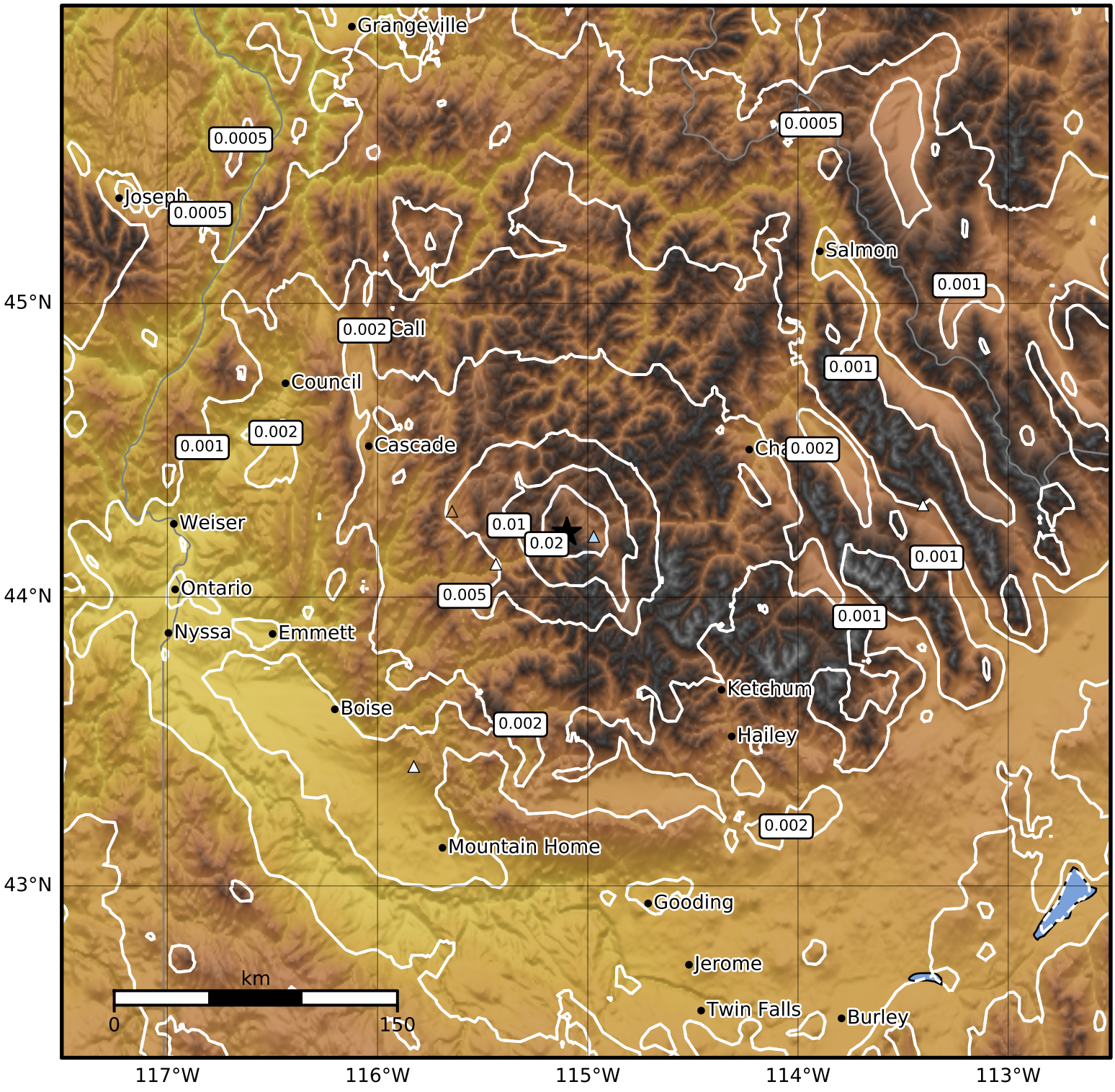

SA(1.0) (%g)	0.1	0.2	0.5	1	2	5	10	20	50	100	200

Scale based on Worden et al. (2012)
Version 4: Processed 2021-02-23T22:01:41Z

△ Seismic Instrument ○ Reported Intensity ★ Epicenter