1.0 Second Peak Spectral Acceleration Map USGS
ShakeMap: 121 km S of Kandrian, West New Britain, PG
Feb 13, 2021 15:33:57 UTC M6.0 S7.29 E149.40 Depth: 51.8km ID:us6000dhfg

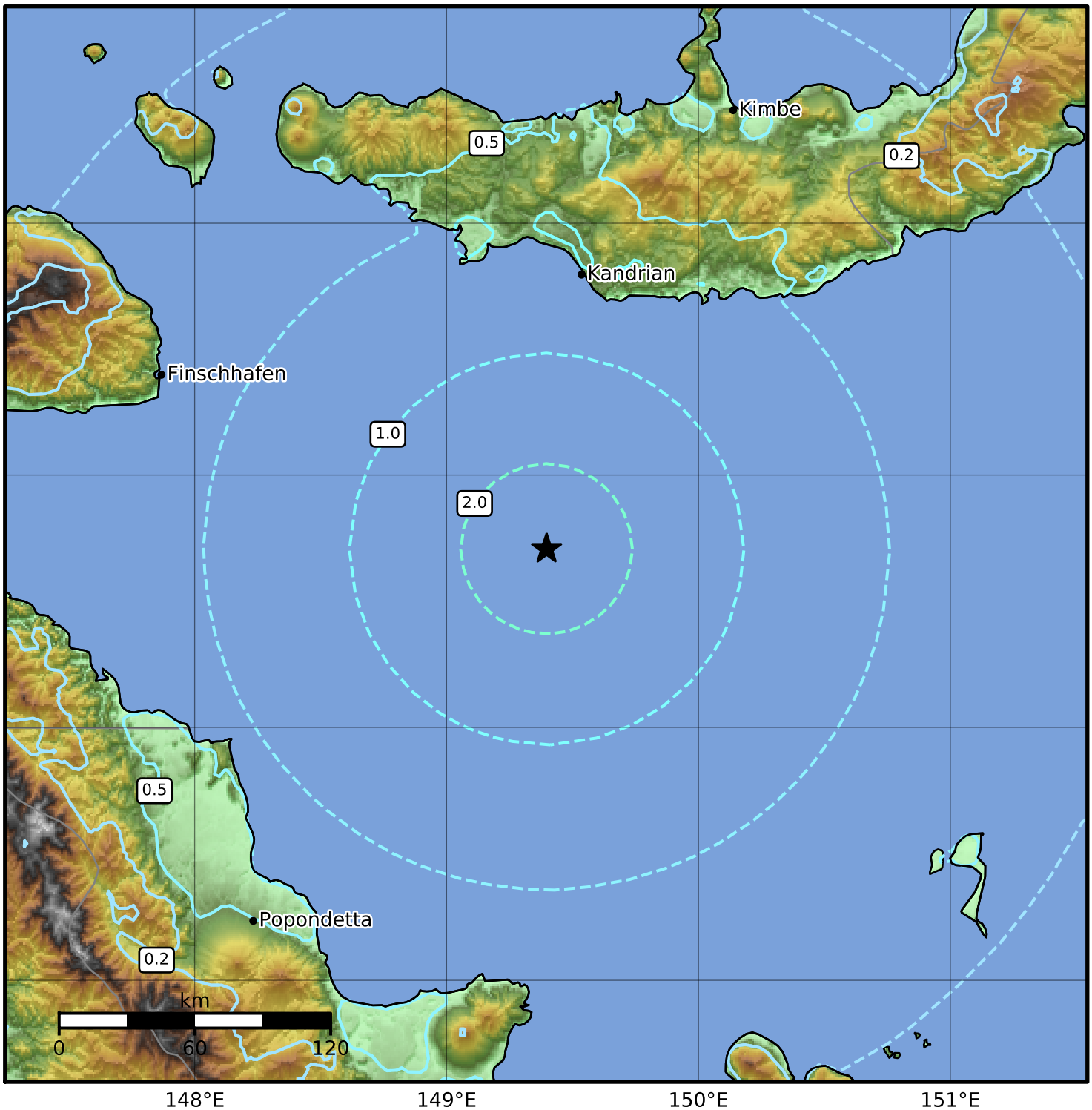

SA(1.0) (%g)	0.1	0.2	0.5	1	2	5	10	20	50	100	200

Scale based on Worden et al. (2012)
Version 2: Processed 2021-02-13T17:34:35Z

△ Seismic Instrument ○ Reported Intensity ★ Epicenter