0.3 Second Peak Spectral Acceleration Map USGS
ShakeMap: 61 km SE of Hawthorne, Nevada,
Feb 06, 2021 23:10:16 UTC M3.5 N38.17 W118.07 Depth: 9.4km ID:us6000df80

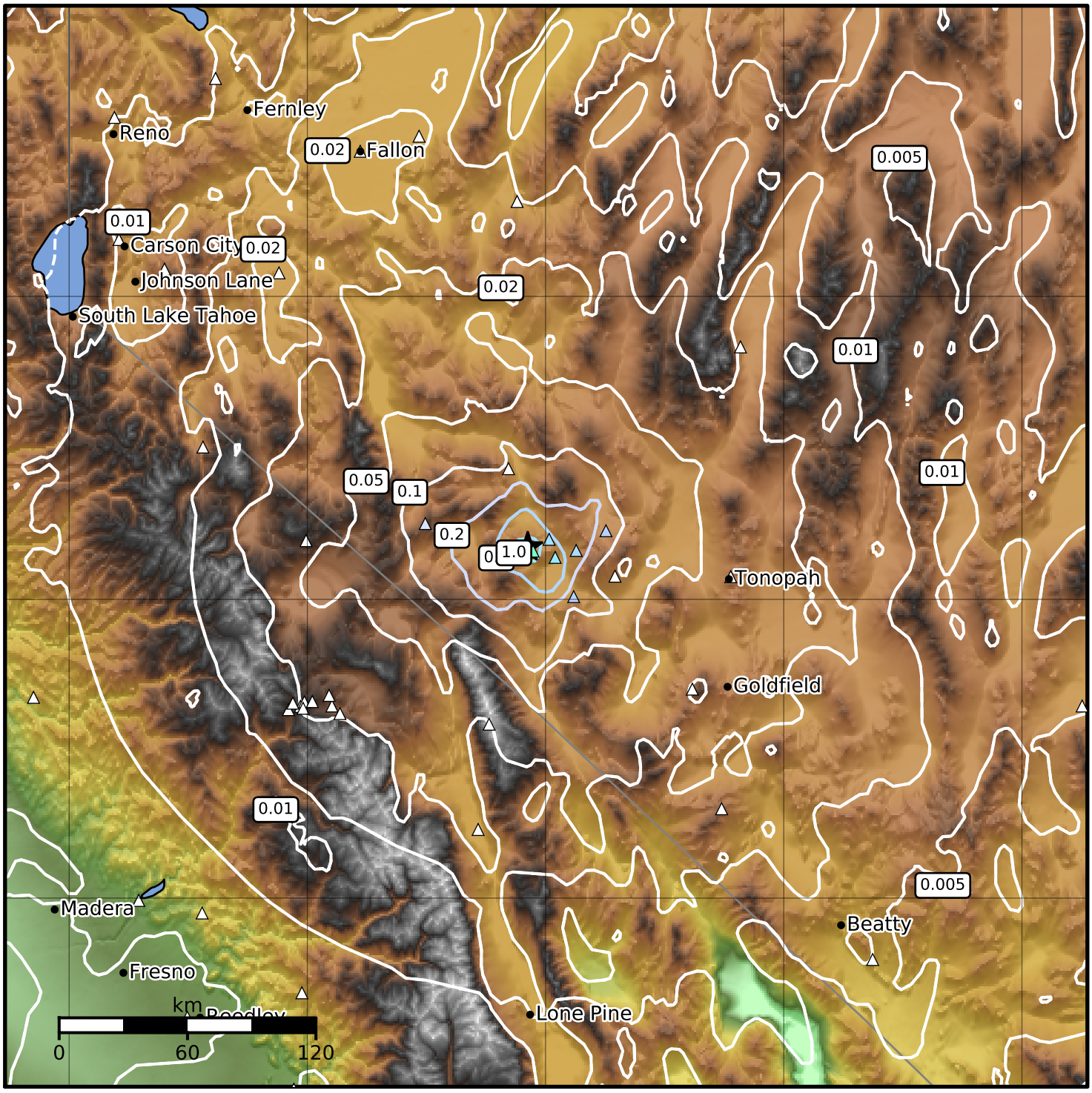

SA(0.3) (%g)	0.1	0.2	0.5	1	2	5	10	20	50	100	200

Scale based on Worden et al. (2012)

Version 3: Processed 2021-02-07T01:10:54Z

△ Seismic Instrument ○ Reported Intensity ★ Epicenter