1.0 Second Peak Spectral Acceleration Map USGS
ShakeMap: 32 km NW of San Antonio de los Cobres, Salta, AR
Jan 10, 2021 03:54:14 UTC M6.1 S24.04 W66.57 Depth: 217.0km ID:us6000d74p

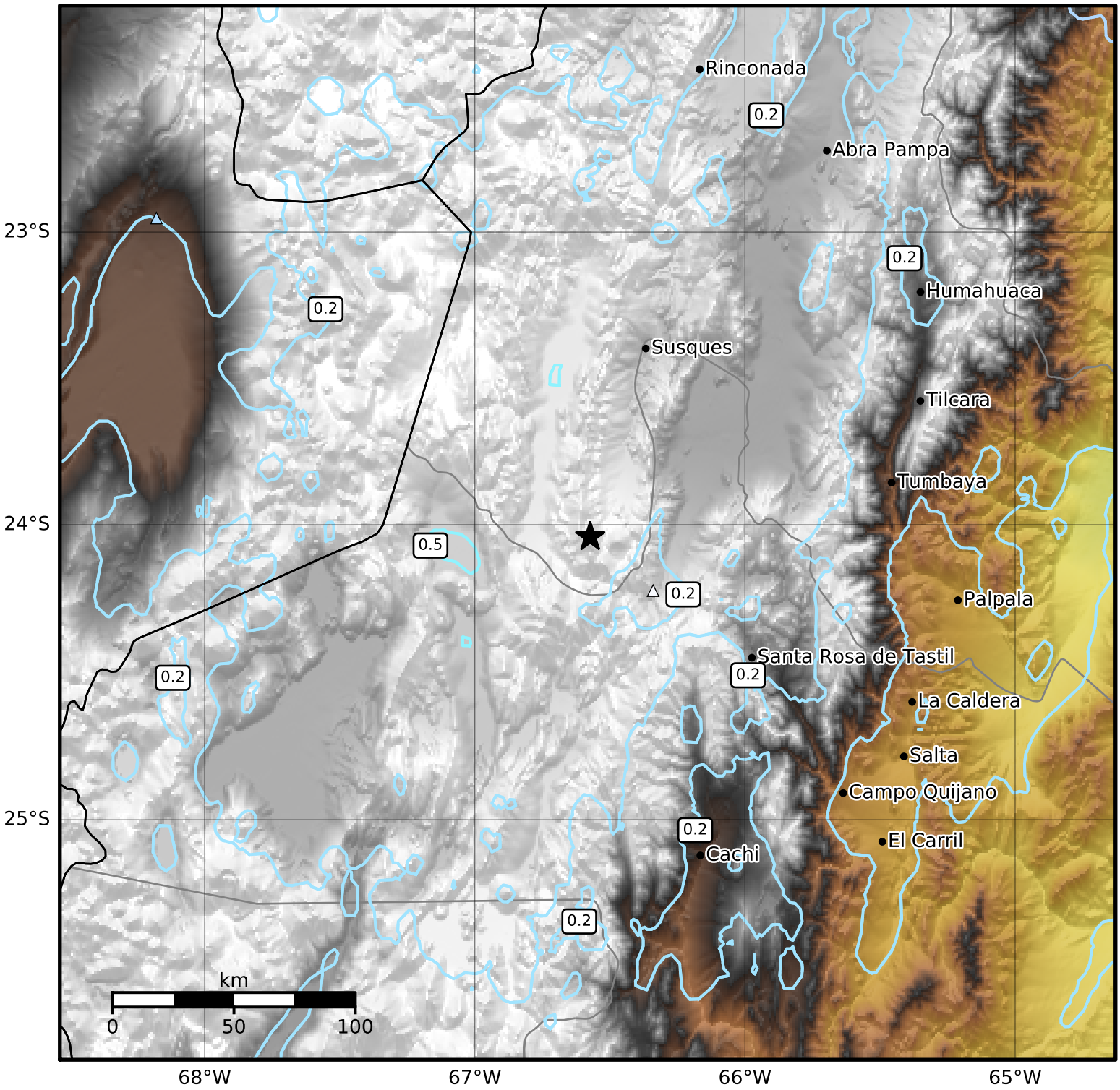

SA(1.0) (%g)	0.1	0.2	0.5	1	2	5	10	20	50	100	200

Scale based on Worden et al. (2012)
Version 6: Processed 2021-02-05T04:06:58Z

△ Seismic Instrument ○ Reported Intensity ★ Epicenter