1.0 Second Peak Spectral Acceleration Map USGS
ShakeMap: 37 km WNW of San Antonio de los Cobres, Salta, AR
Jan 10, 2021 03:54:14 UTC M6.1 S24.04 W66.63 Depth: 217.0km ID:us6000d74p

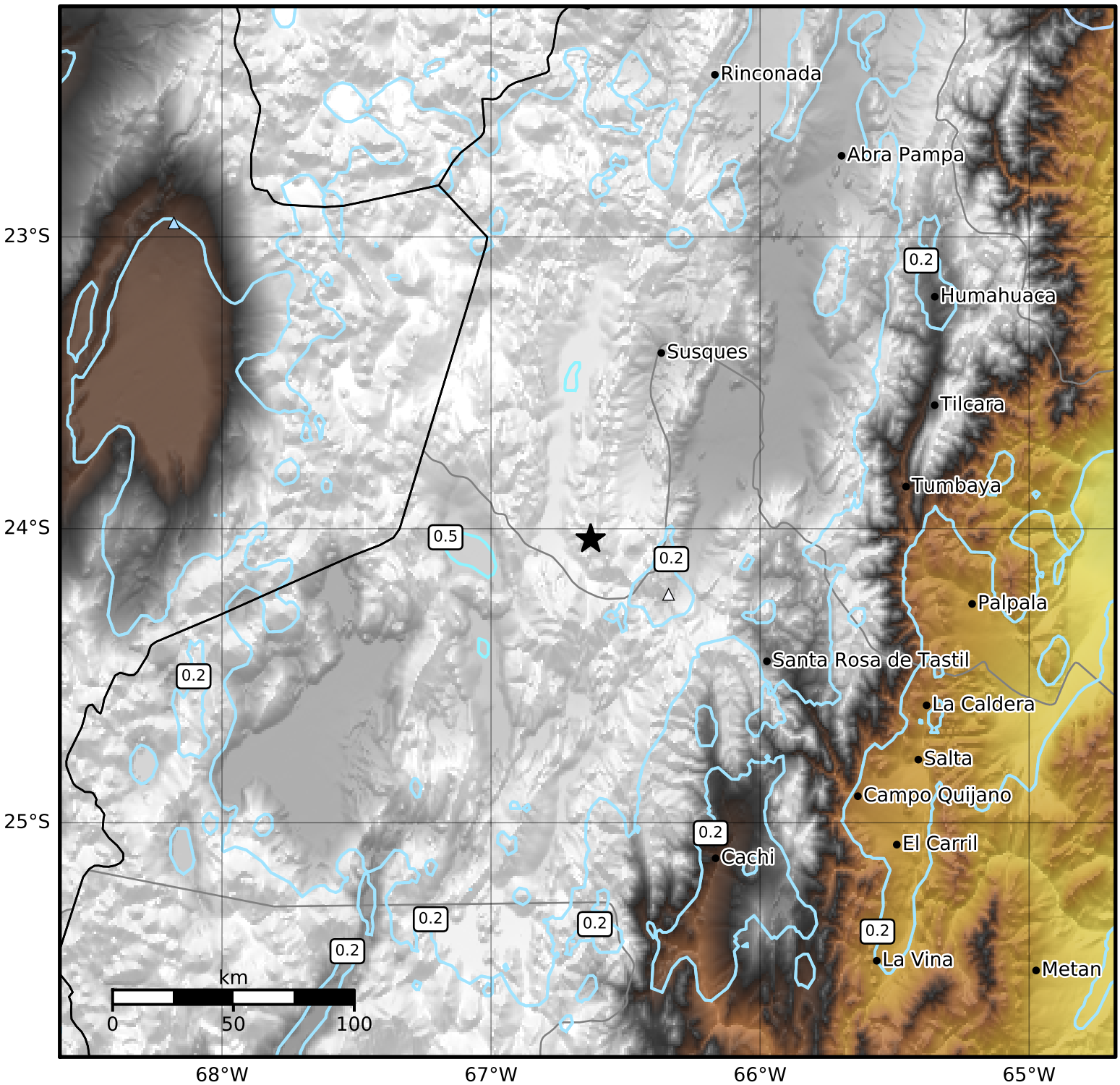


| SA(1.0) (%g) | 0.1 | 0.2 | 0.5 | 1 | 2 | 5 | 10 | 20 | 50 | 100 | 200 |
|---|---|---|---|---|---|---|---|---|---|---|---|

Scale based on Worden et al. (2012)
Version 5: Processed 2021-01-11T03:54:57Z

△ Seismic Instrument ○ Reported Intensity ★ Epicenter