0.3 Second Peak Spectral Acceleration Map USGS
ShakeMap: 132 km SSE of Sand Point, Alaska,
Oct 20, 2020 04:07:05 UTC M5.6 N54.26 W159.62 Depth: 8.5km ID:us6000c9u7

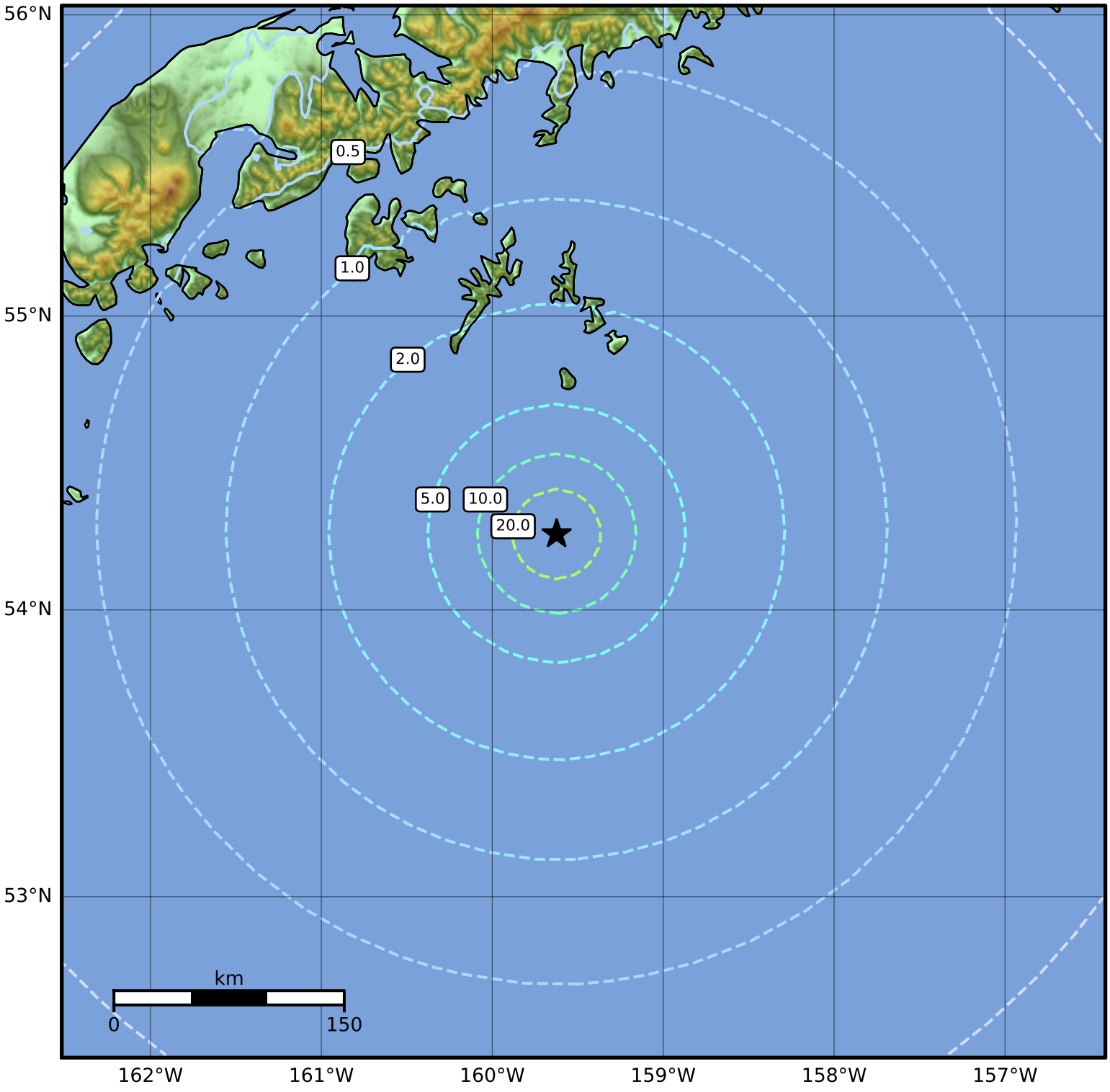

SA(0.3) (%g)	0.1	0.2	0.5	1	2	5	10	20	50	100	200

Scale based on Worden et al. (2012)
Version 9: Processed 2020-11-11T01:37:35Z

△ Seismic Instrument ○ Reported Intensity ★ Epicenter