0.3 Second Peak Spectral Acceleration Map USGS
ShakeMap: 132 km SSE of Sand Point, Alaska,
Oct 20, 2020 04:07:06 UTC M5.6 N54.25 W159.64 Depth: 9.7km ID:us6000c9u7

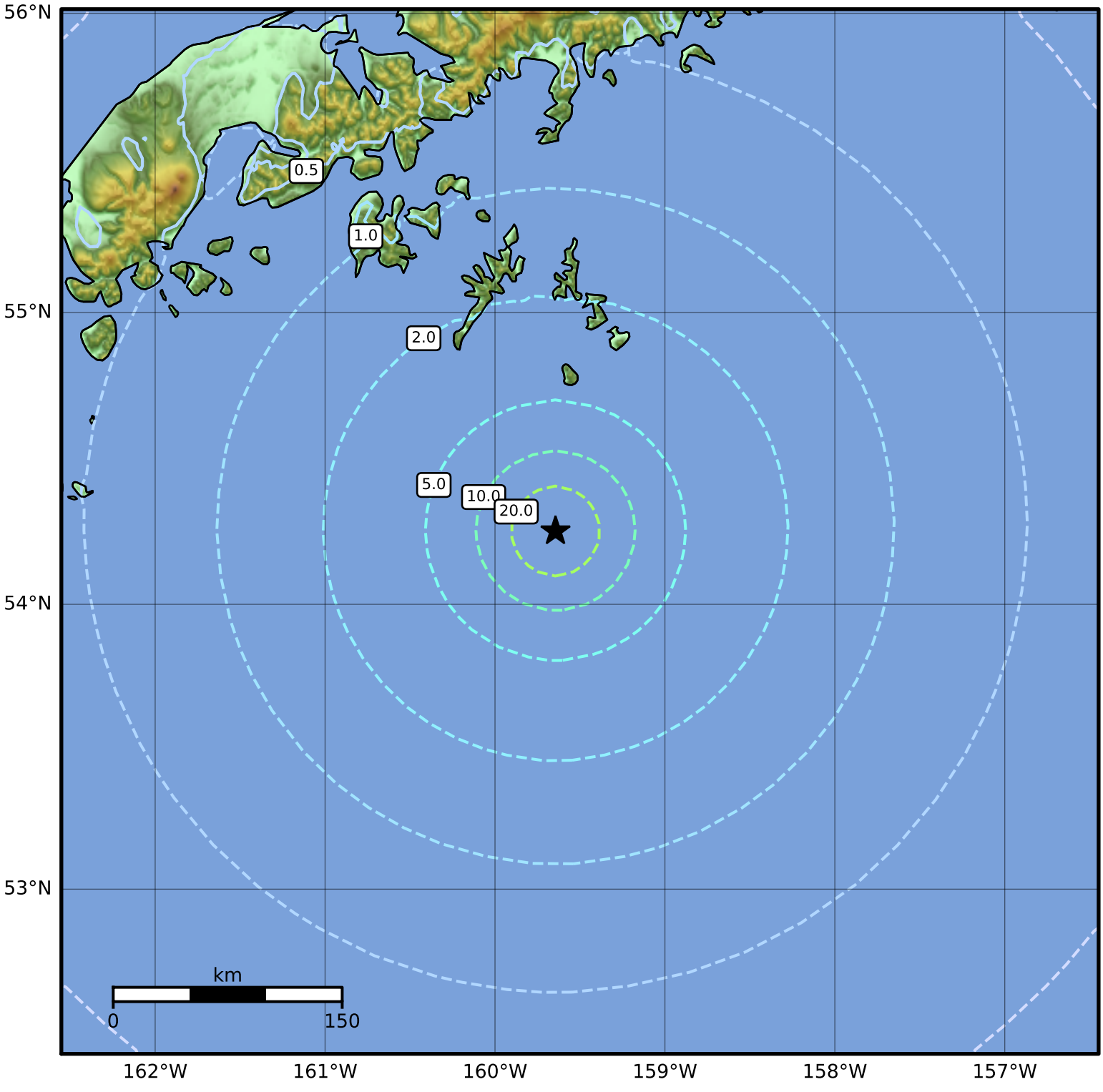

SA(0.3) (%g)	0.1	0.2	0.5	1	2	5	10	20	50	100	200

Scale based on Worden et al. (2012)

Version 7: Processed 2020-10-21T23:26:22Z

△ Seismic Instrument ○ Reported Intensity ★ Epicenter