Peak Ground Acceleration Map USGS
ShakeMap: 126 km SSE of Sand Point, Alaska,
Oct 20, 2020 04:07:06 UTC M5.6 N54.31 W159.68 Depth: 6.1km ID:us6000c9u7

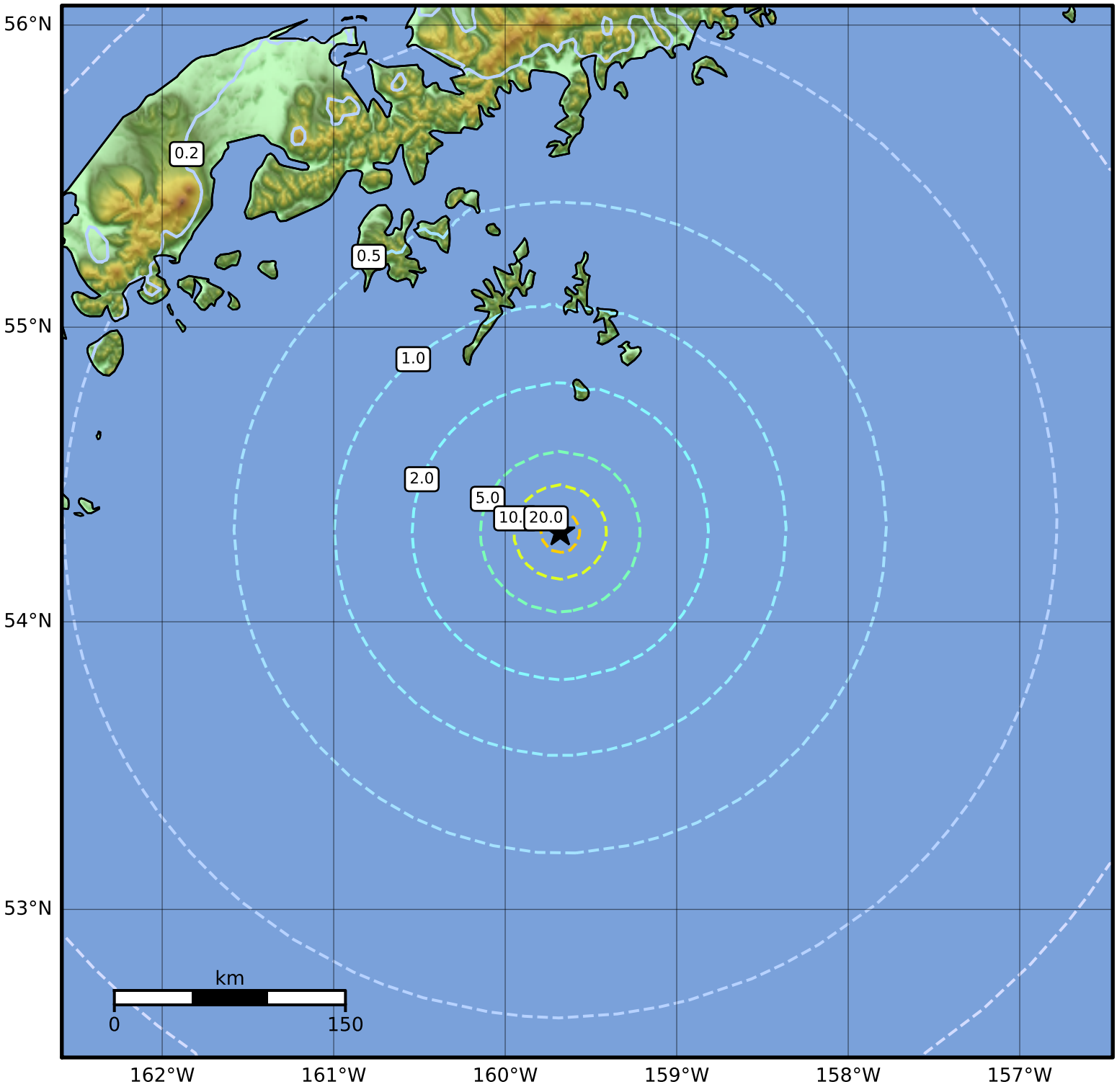

PGA (%g)	0.1	0.2	0.5	1	2	5	10	20	50	100	200

Scale based on Worden et al. (2012)

Version 5: Processed 2020-10-20T21:55:47Z

△ Seismic Instrument ○ Reported Intensity ★ Epicenter