0.3 Second Peak Spectral Acceleration Map USGS
ShakeMap: 92 km SE of Sand Point, Alaska,
Oct 19, 2020 21:06:22 UTC M5.7 N54.67 W159.64 Depth: 34.4km ID:us6000c9lb

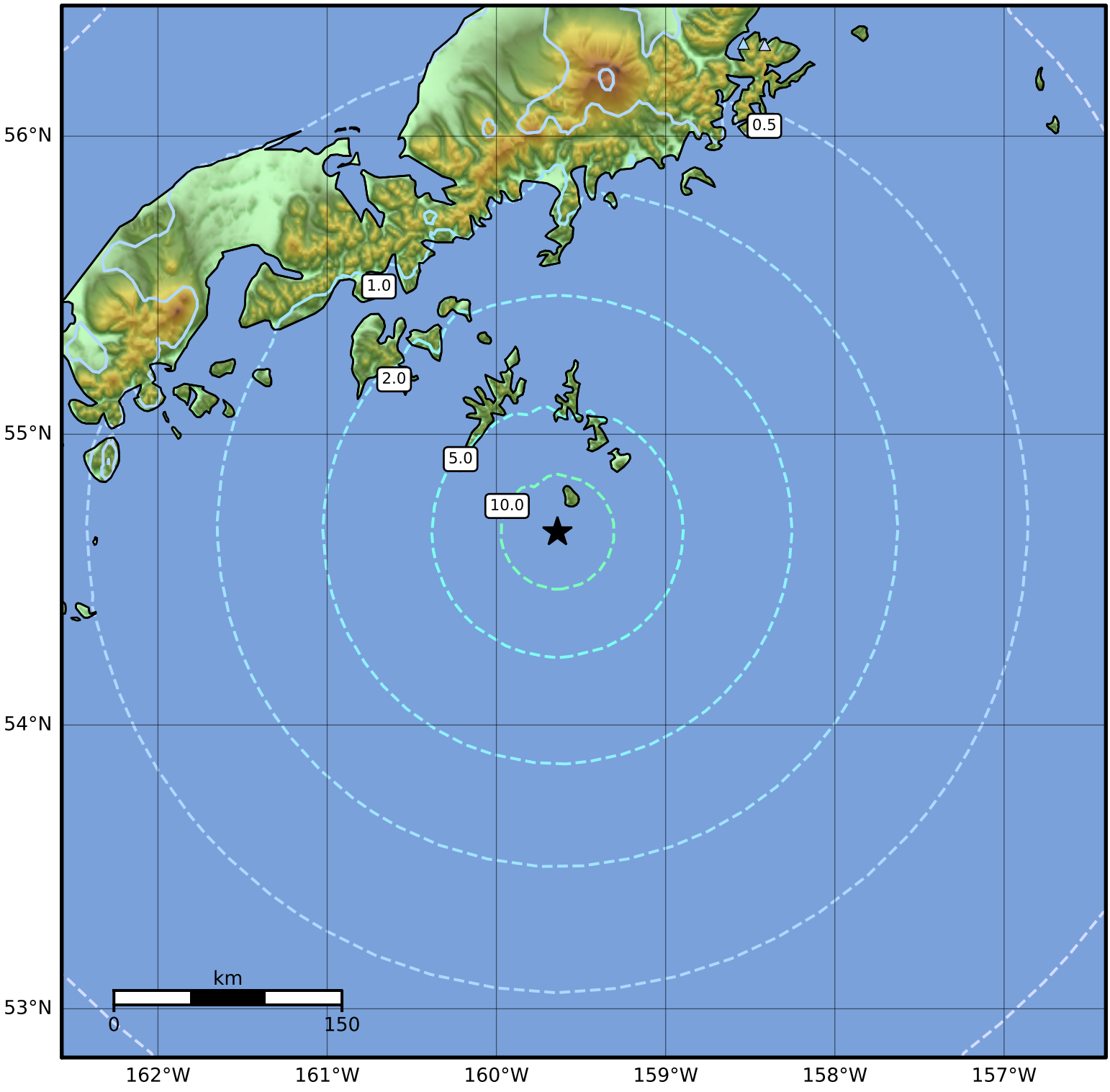

SA(0.3) (%g)	0.1	0.2	0.5	1	2	5	10	20	50	100	200

Scale based on Worden et al. (2012)
Version 3: Processed 2020-10-20T21:06:56Z

△ Seismic Instrument ○ Reported Intensity ★ Epicenter