1.0 Second Peak Spectral Acceleration Map USGS
ShakeMap: 133 km SSE of Sand Point, Alaska,
Oct 19, 2020 21:32:19 UTC M5.5 N54.24 W159.65 Depth: 15.5km ID:us6000c9km

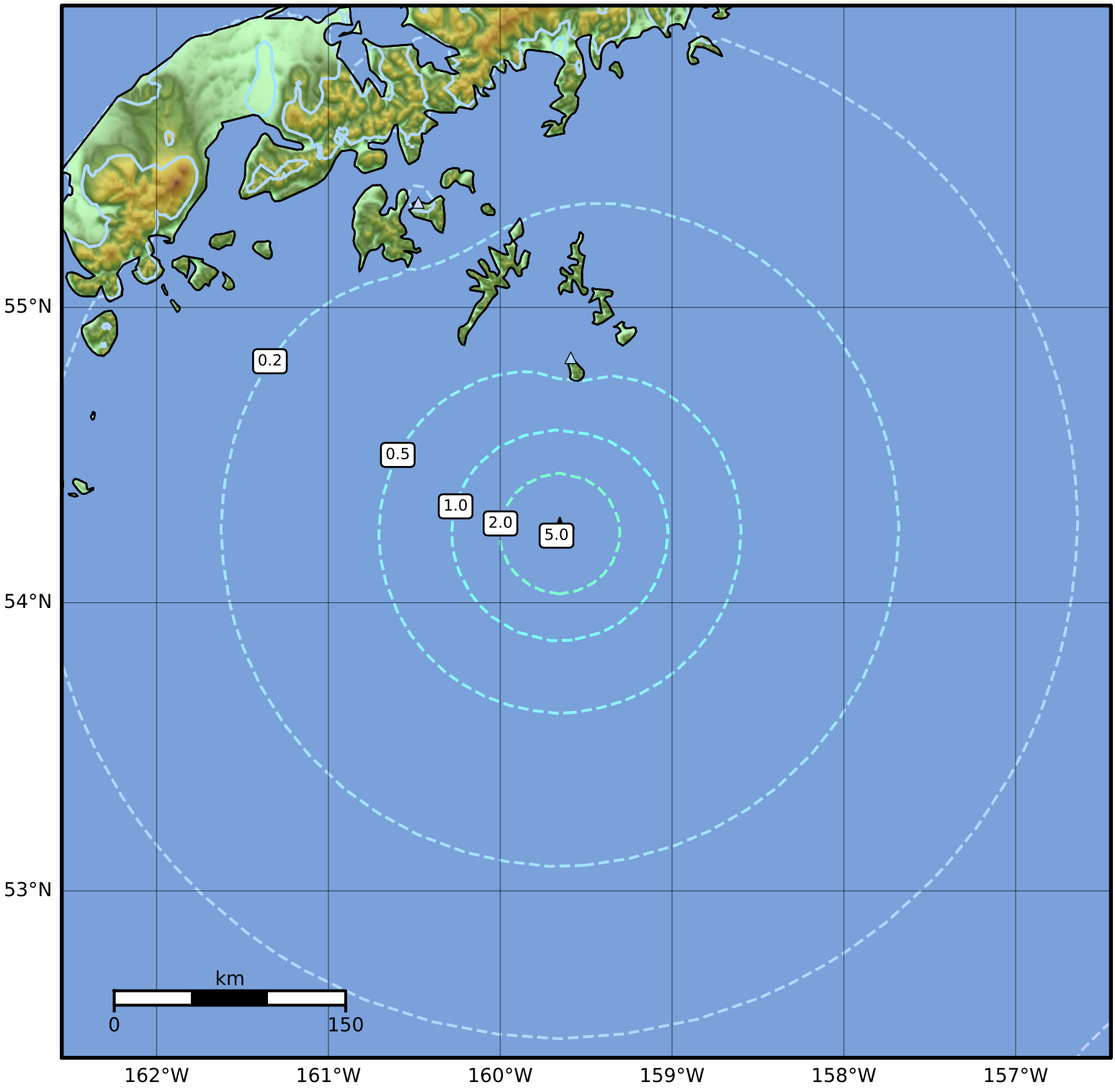

SA(1.0) (%g)	0.1	0.2	0.5	1	2	5	10	20	50	100	200

Scale based on Worden et al. (2012)
Version 5: Processed 2020-10-24T05:27:04Z

△ Seismic Instrument ○ Reported Intensity ★ Epicenter