1.0 Second Peak Spectral Acceleration Map USGS
ShakeMap: 31 km WNW of Moirāng, Manipur, IN
Oct 10, 2020 17:38:01 UTC M5.4 N24.65 E93.51 Depth: 58.0km ID:us6000c7ce

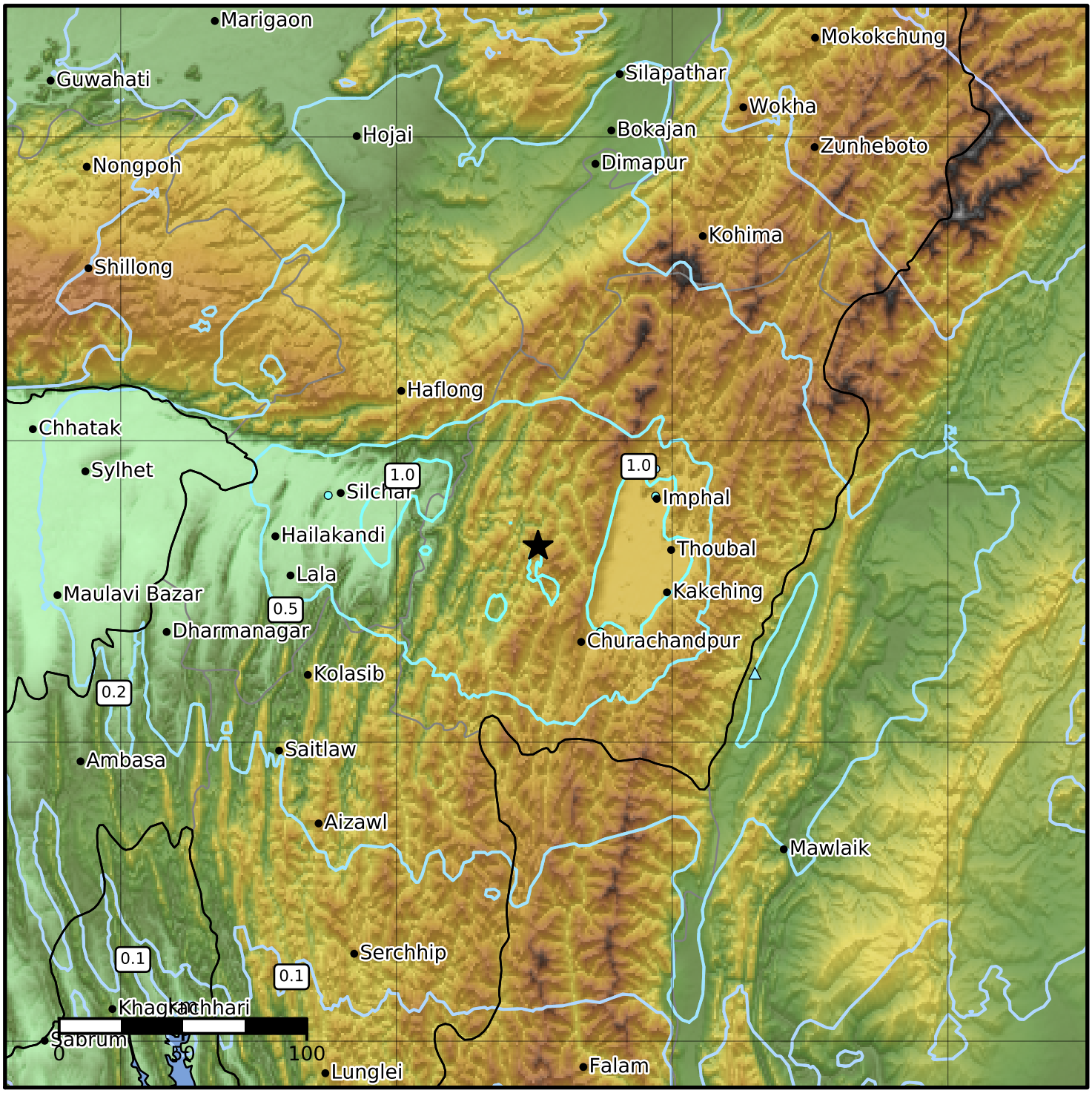

SA(1.0) (%g)	0.1	0.2	0.5	1	2	5	10	20	50	100	200

Scale based on Worden et al. (2012)
Version 5: Processed 2020-11-04T18:22:12Z

△ Seismic Instrument ○ Reported Intensity ★ Epicenter