0.3 Second Peak Spectral Acceleration Map USGS
ShakeMap: 33 km WNW of Moirāng, Manipur, IN
Oct 10, 2020 17:38:00 UTC M5.4 N24.63 E93.48 Depth: 54.6km ID:us6000c7ce

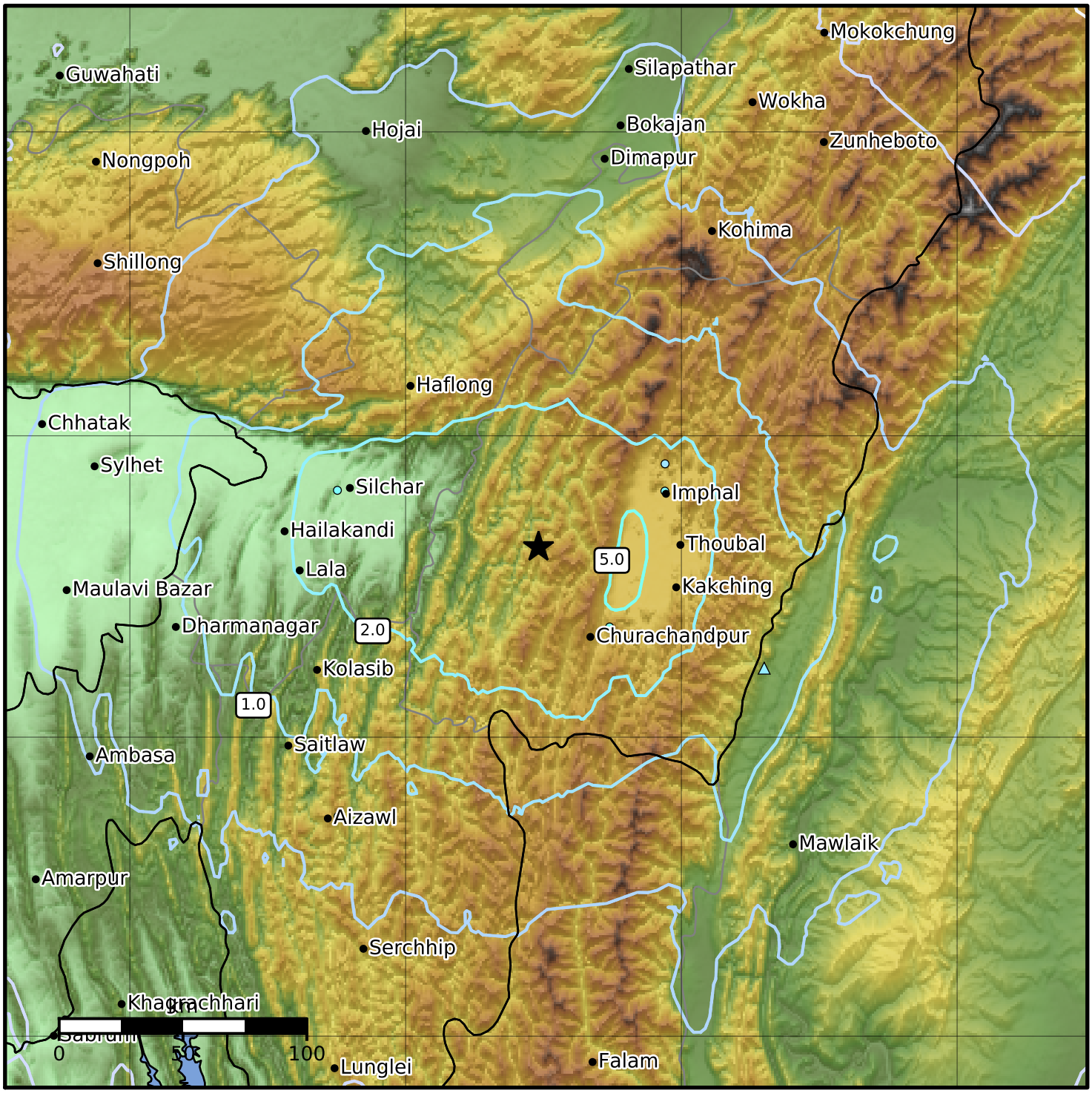

SA(0.3) (%g)	0.1	0.2	0.5	1	2	5	10	20	50	100	200

Scale based on Worden et al. (2012)
Version 4: Processed 2020-10-11T17:38:37Z

△ Seismic Instrument ○ Reported Intensity ★ Epicenter