0.3 Second Peak Spectral Acceleration Map USGS
ShakeMap: 68 km SE of Sand Point, Alaska,
Oct 06, 2020 05:54:50 UTC M5.9 N54.84 W159.86 Depth: 30.4km ID:us6000c5zm

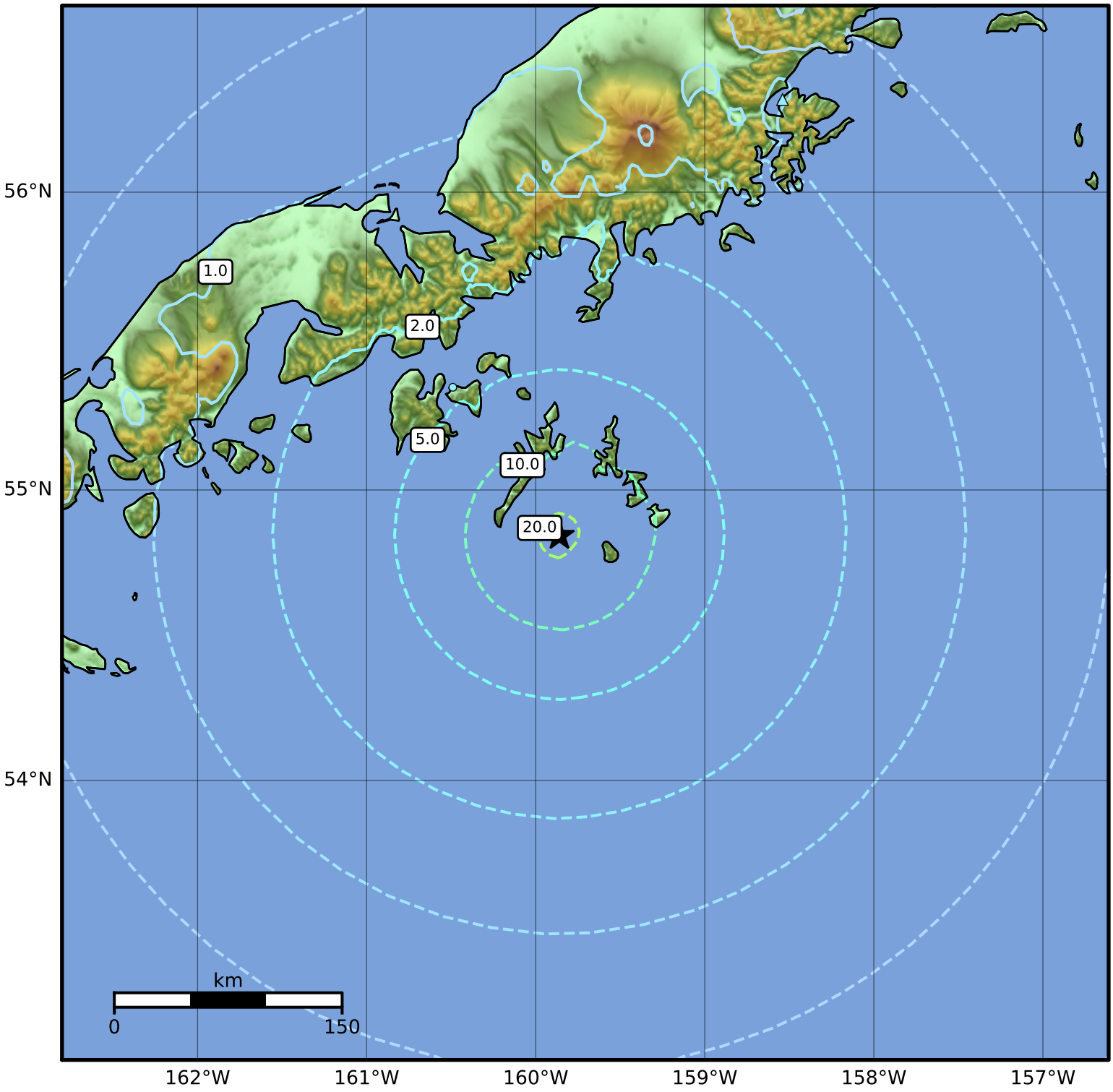

SA(0.3) (%g)	0.1	0.2	0.5	1	2	5	10	20	50	100	200

Scale based on Worden et al. (2012)

Version 6: Processed 2020-10-07T05:55:30Z

△ Seismic Instrument ○ Reported Intensity ★ Epicenter