Peak Ground Acceleration Map USGS
ShakeMap: 14 km WSW of Tingloy, Calabarzon, PH
Oct 04, 2020 18:16:53 UTC M5.6 N13.61 E120.75 Depth: 121.0km ID:us6000c5i4

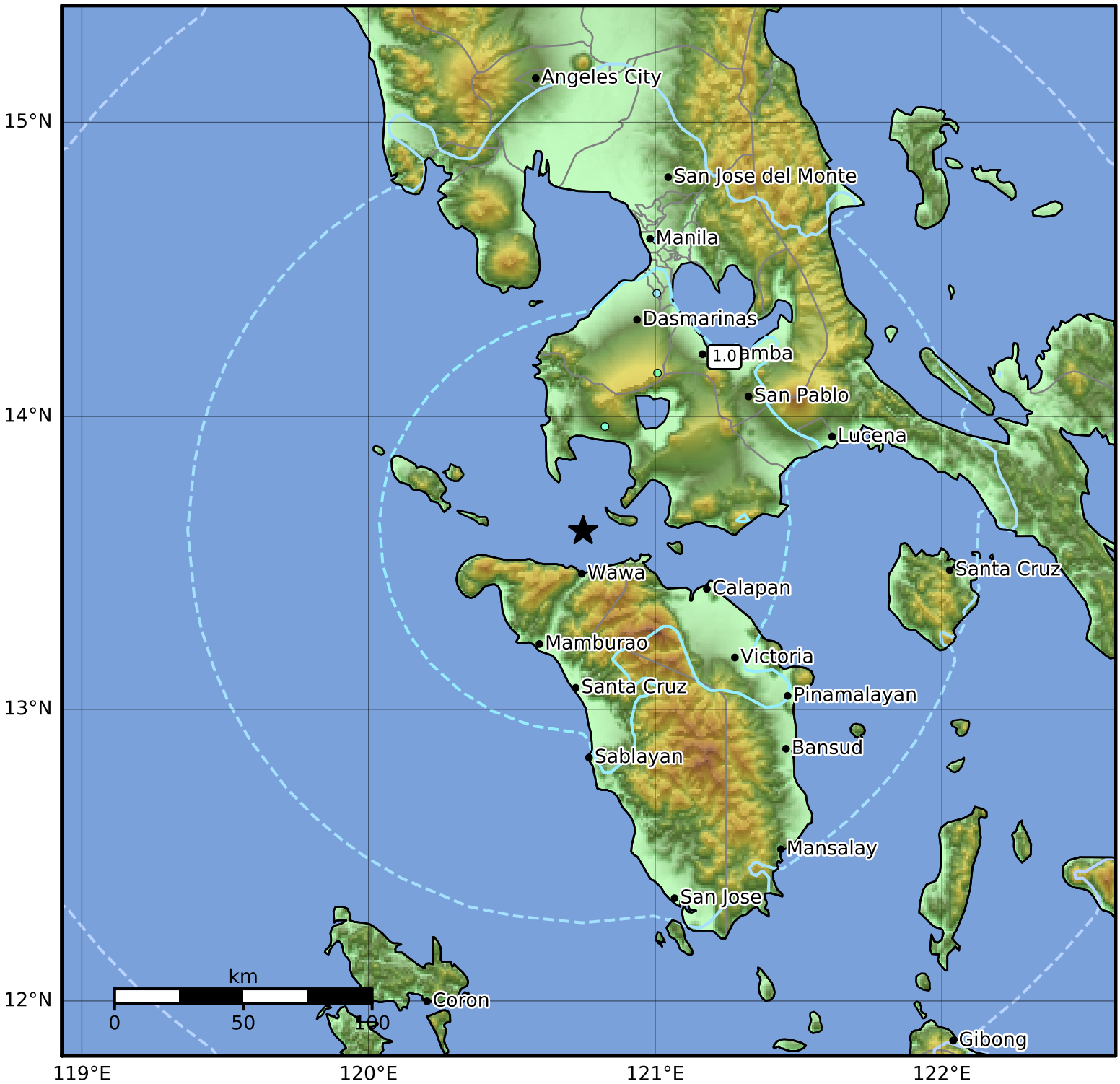

PGA (%g)	0.1	0.2	0.5	1	2	5	10	20	50	100	200

Scale based on Worden et al. (2012)
Version 5: Processed 2020-11-01T18:04:19Z

△ Seismic Instrument ○ Reported Intensity ★ Epicenter