3.0 Second Peak Spectral Acceleration Map USGS
ShakeMap: 4 km N of Westmorland, California,
Oct 01, 2020 03:40:16 UTC M3.5 N33.08 W115.62 Depth: 5.0km ID:us6000c3n7

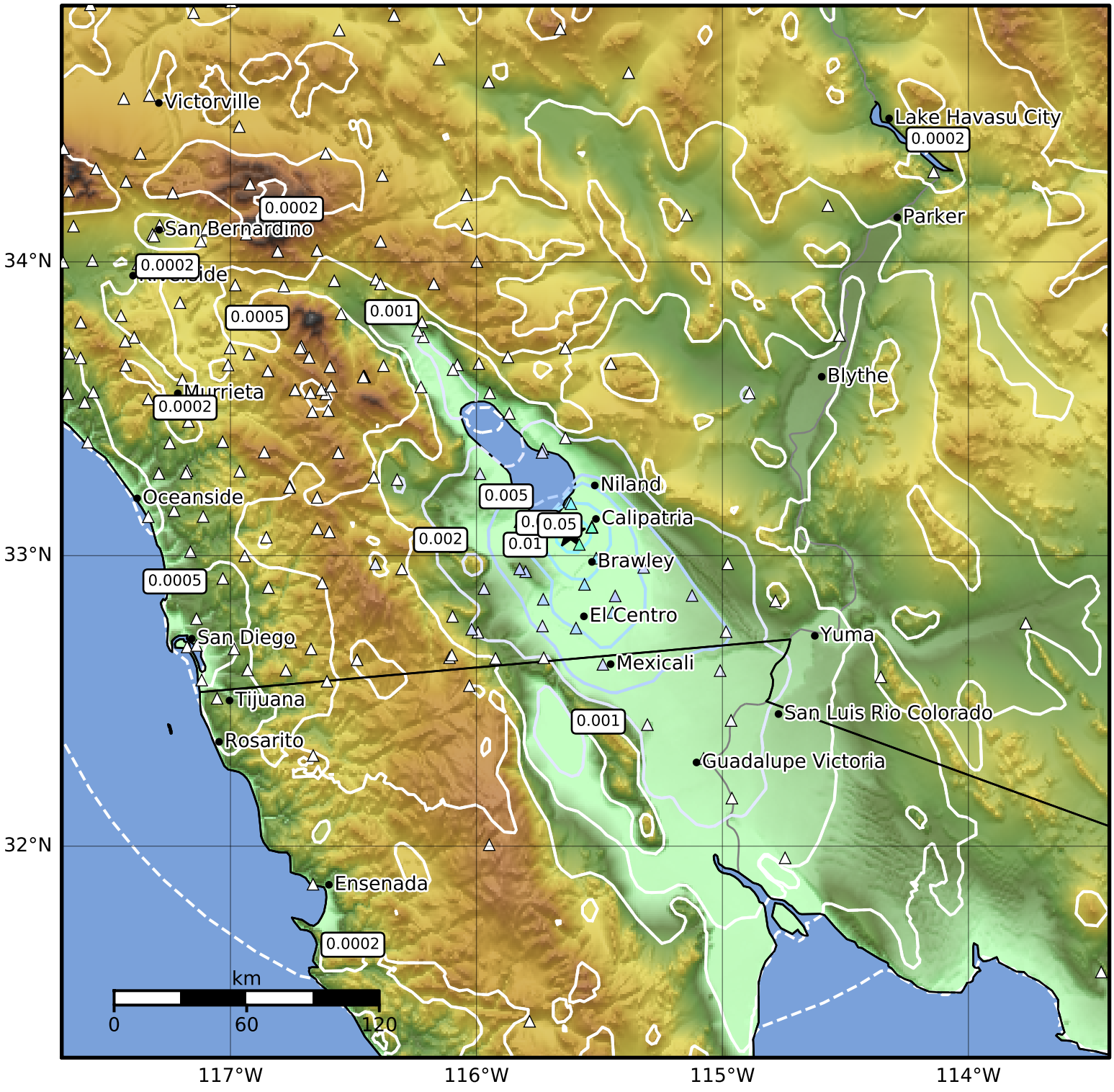

SA(3.0) (%g)	0.1	0.2	0.5	1	2	5	10	20	50

Scale based on Worden et al. (2012)

Version 10: Processed 2020-10-03T01:01:44Z

△ Seismic Instrument ○ Reported Intensity ★ Epicenter