Peak Ground Velocity Map USGS
ShakeMap: 49 km WNW of Tonopah, Nevada,
Sep 29, 2020 11:36:12 UTC M3.6 N38.19 W117.77 Depth: 10.0km ID:us6000c2hx

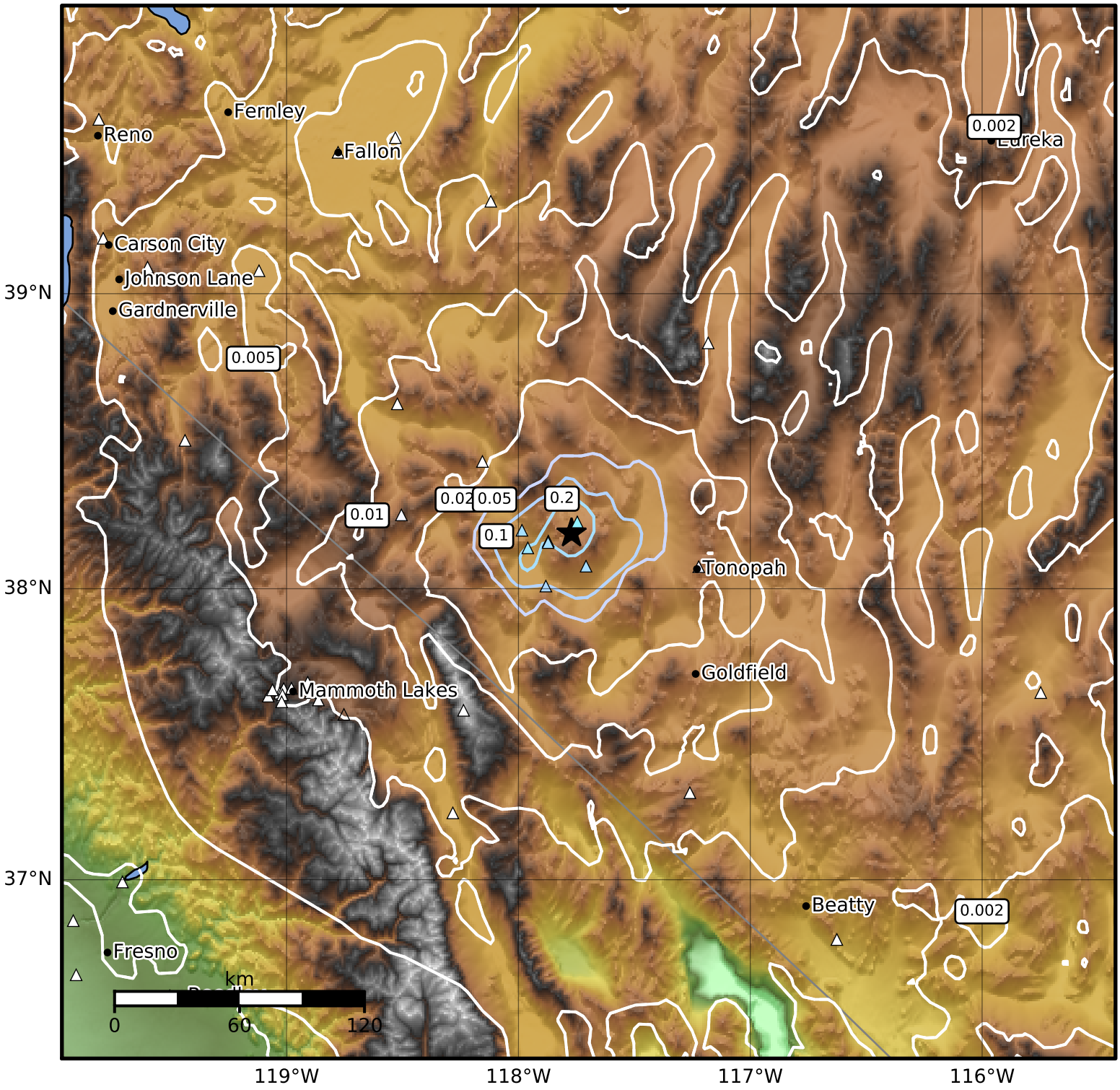

PGV (cm/s)	0.1	0.2	0.5	1	2	5	10	20	50	100	200

Scale based on Worden et al. (2012)

Version 5: Processed 2020-10-01T12:06:36Z

△ Seismic Instrument ○ Reported Intensity ★ Epicenter