3.0 Second Peak Spectral Acceleration Map USGS
ShakeMap: 15 km E of Wright, Wyoming,
Sep 22, 2020 18:13:32 UTC M4.0 N43.76 W105.30 Depth: 15.1km ID:us6000bzqj

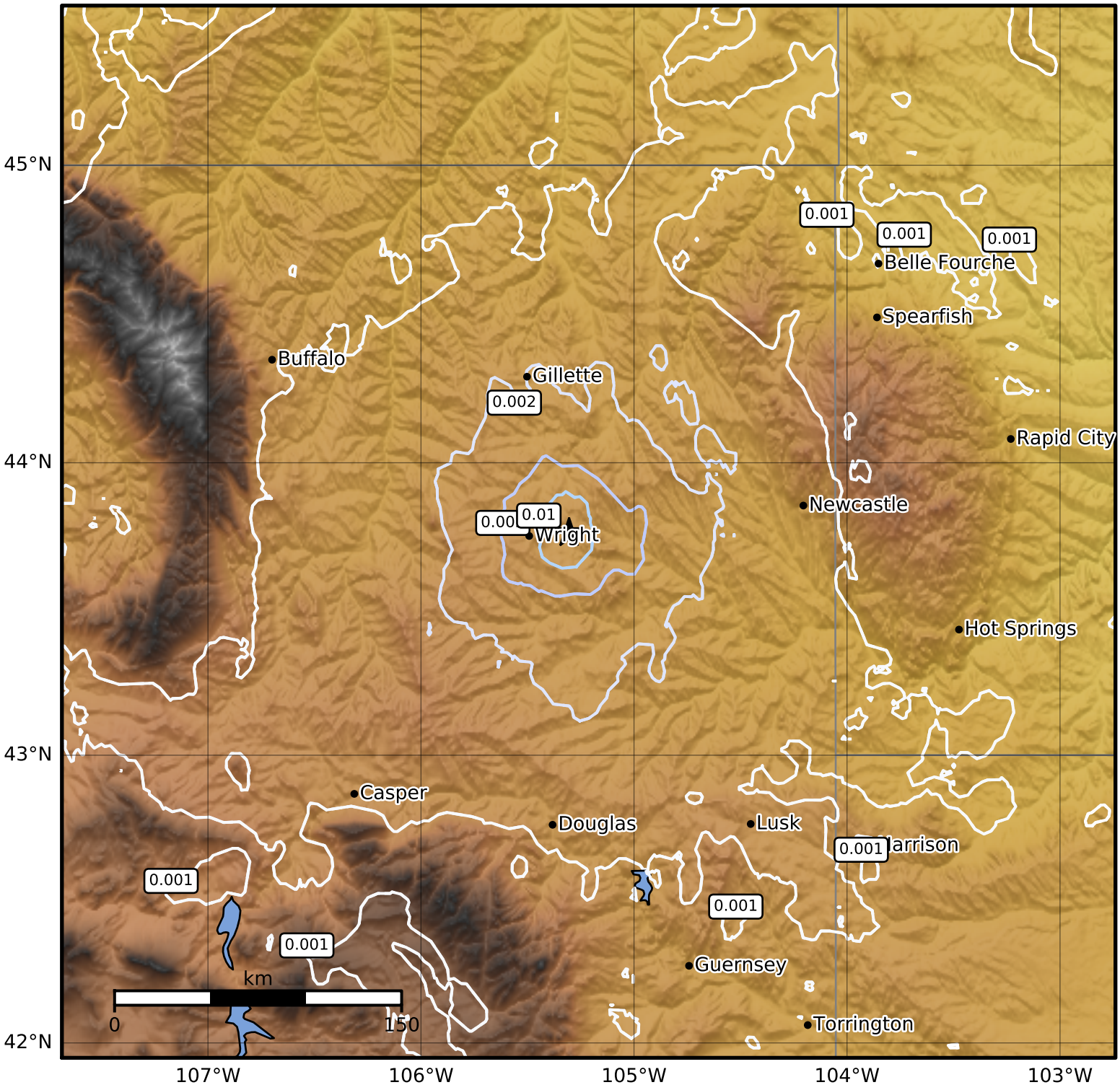


| SA(3.0) (%g) | 0.1 | 0.2 | 0.5 | 1 | 2 | 5 | 10 | 20 | 50 |
|---|---|---|---|---|---|---|---|---|---|

Scale based on Atkinson and Kaka (2007)

Version 1: Processed 2020-09-22T20:25:07Z

△ Seismic Instrument ○ Reported Intensity ★ Epicenter