3.0 Second Peak Spectral Acceleration Map USGS
ShakeMap: 14 km SSW of Searles Valley, California,
Aug 21, 2020 08:20:07 UTC M3.6 N35.64 W117.45 Depth: 5.0km ID:us6000bi9k

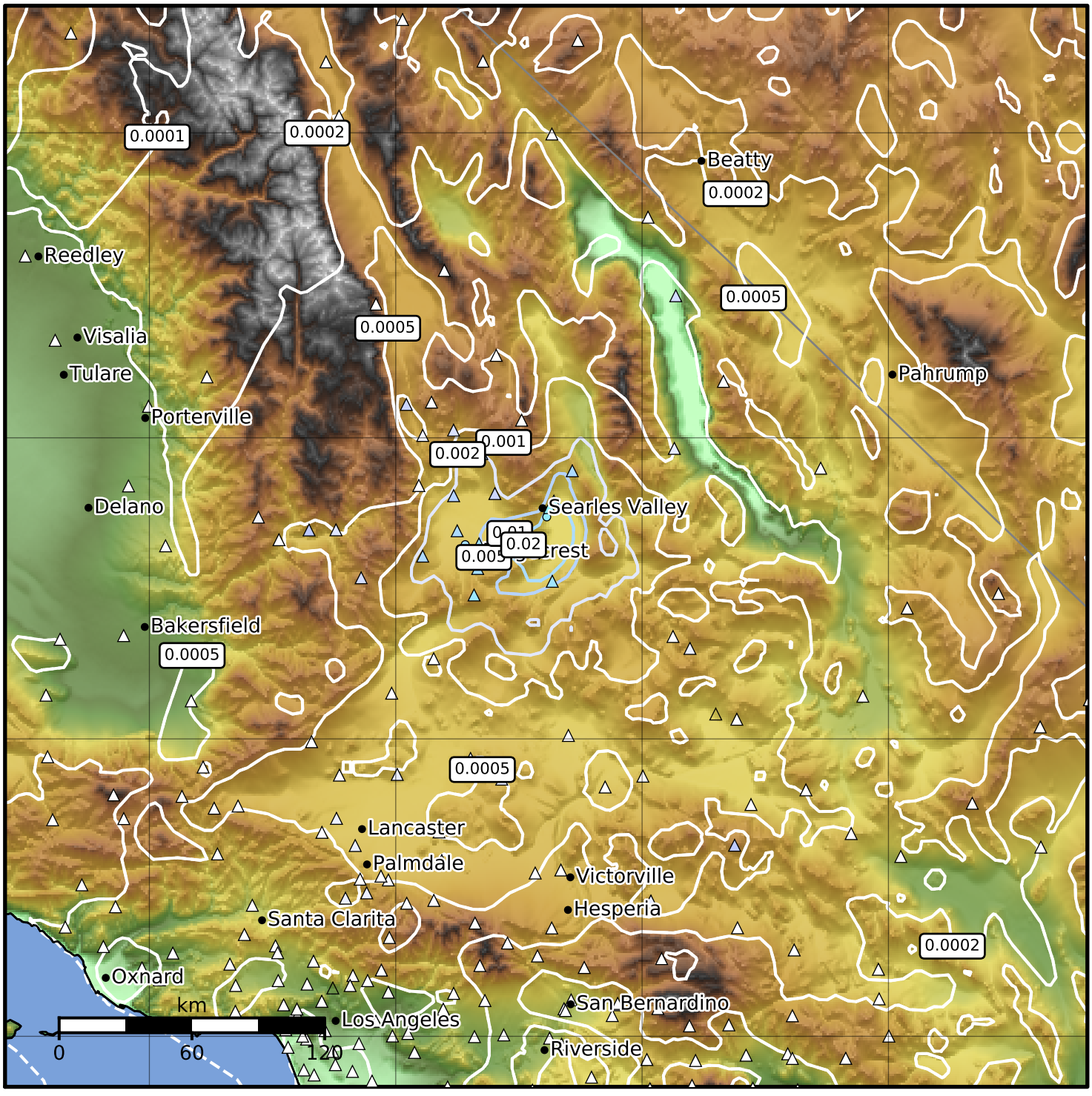

SA(3.0) (%g)	0.1	0.2	0.5	1	2	5	10	20	50

Scale based on Worden et al. (2012)

Version 6: Processed 2020-08-22T08:21:14Z

△ Seismic Instrument ○ Reported Intensity ★ Epicenter