Peak Ground Acceleration Map USGS
ShakeMap: 3 km E of Big Lake, Alaska,
Aug 17, 2020 21:58:59 UTC M3.2 N61.52 W149.89 Depth: 48.2km ID:us6000bg92

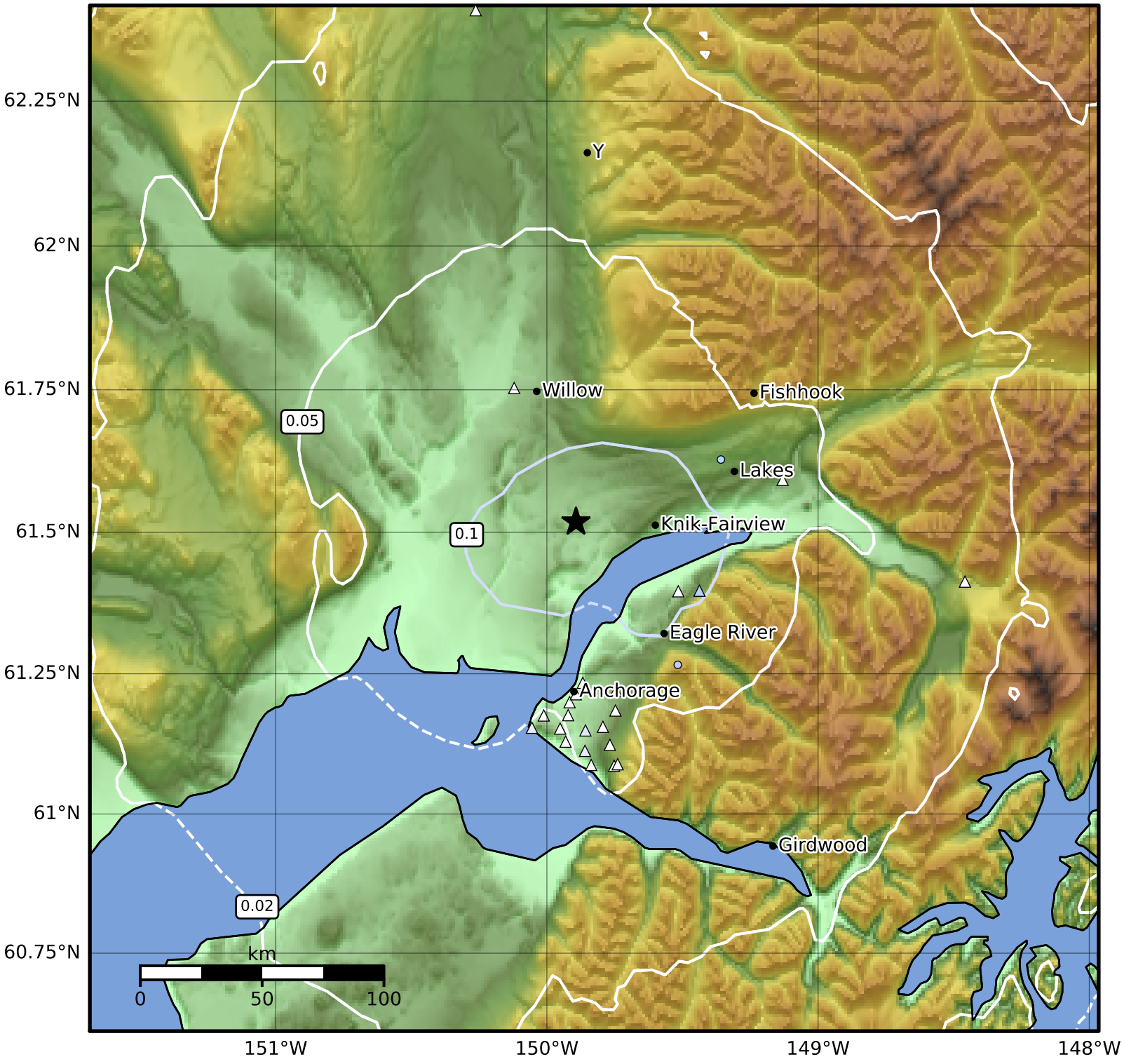

PGA (%g)	0.1	0.2	0.5	1	2	5	10	20	50	100	200

Scale based on Worden et al. (2012)

Version 5: Processed 2020-08-18T21:59:43Z

△ Seismic Instrument ○ Reported Intensity ★ Epicenter