0.3 Second Peak Spectral Acceleration Map USGS
ShakeMap: 3 km E of Big Lake, Alaska,
Aug 17, 2020 21:58:59 UTC M3.2 N61.52 W149.89 Depth: 48.2km ID:us6000bg92

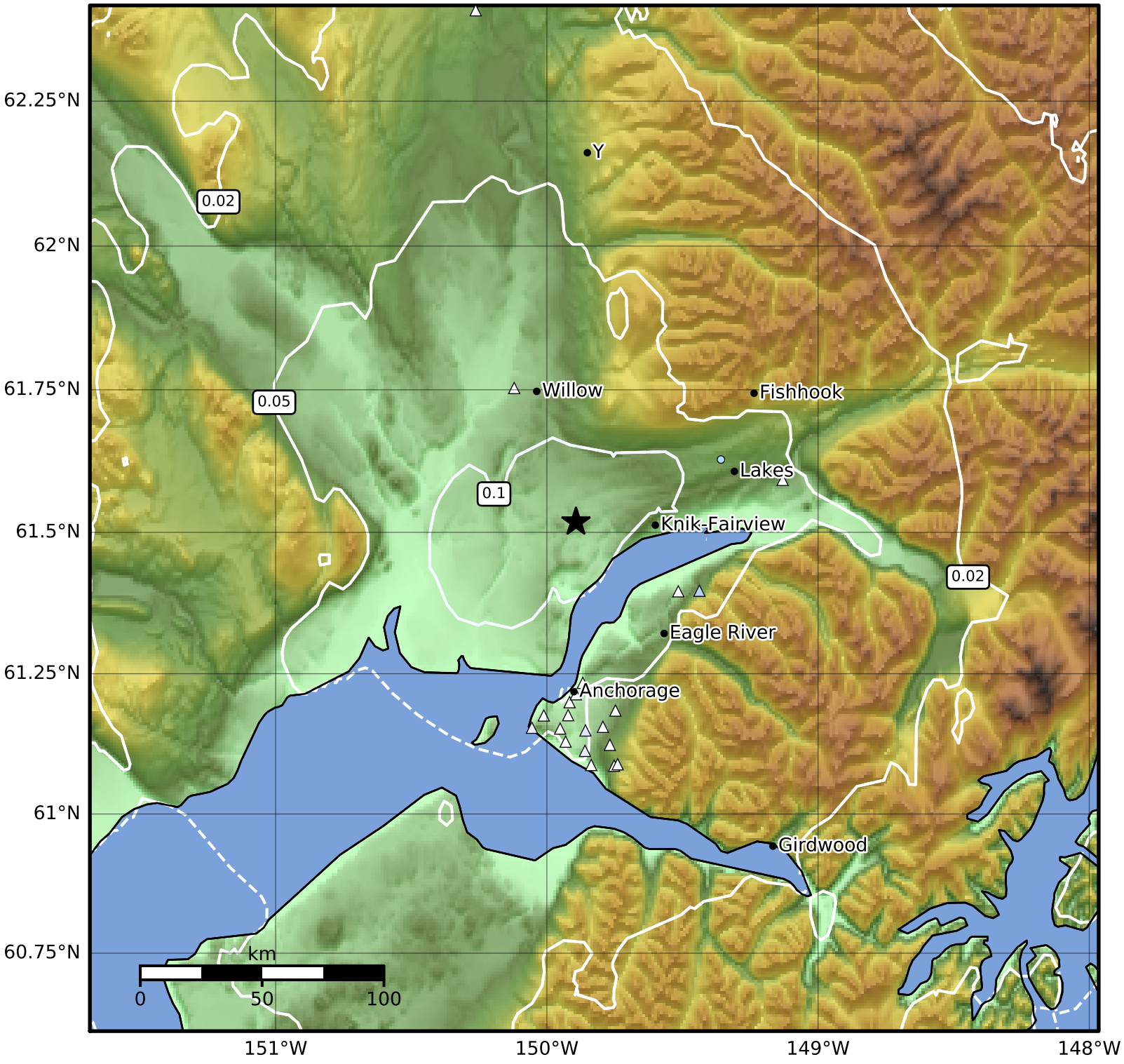

SA(0.3) (%g)	0.1	0.2	0.5	1	2	5	10	20	50	100	200

Scale based on Worden et al. (2012)

Version 4: Processed 2020-08-17T23:59:54Z

△ Seismic Instrument ○ Reported Intensity ★ Epicenter