Peak Ground Velocity Map USGS
ShakeMap: 59 km SSW of Surab, Balochistan, PK
Aug 12, 2020 22:40:45 UTC M5.6 N28.03 E65.96 Depth: 14.3km ID:us6000bdq8

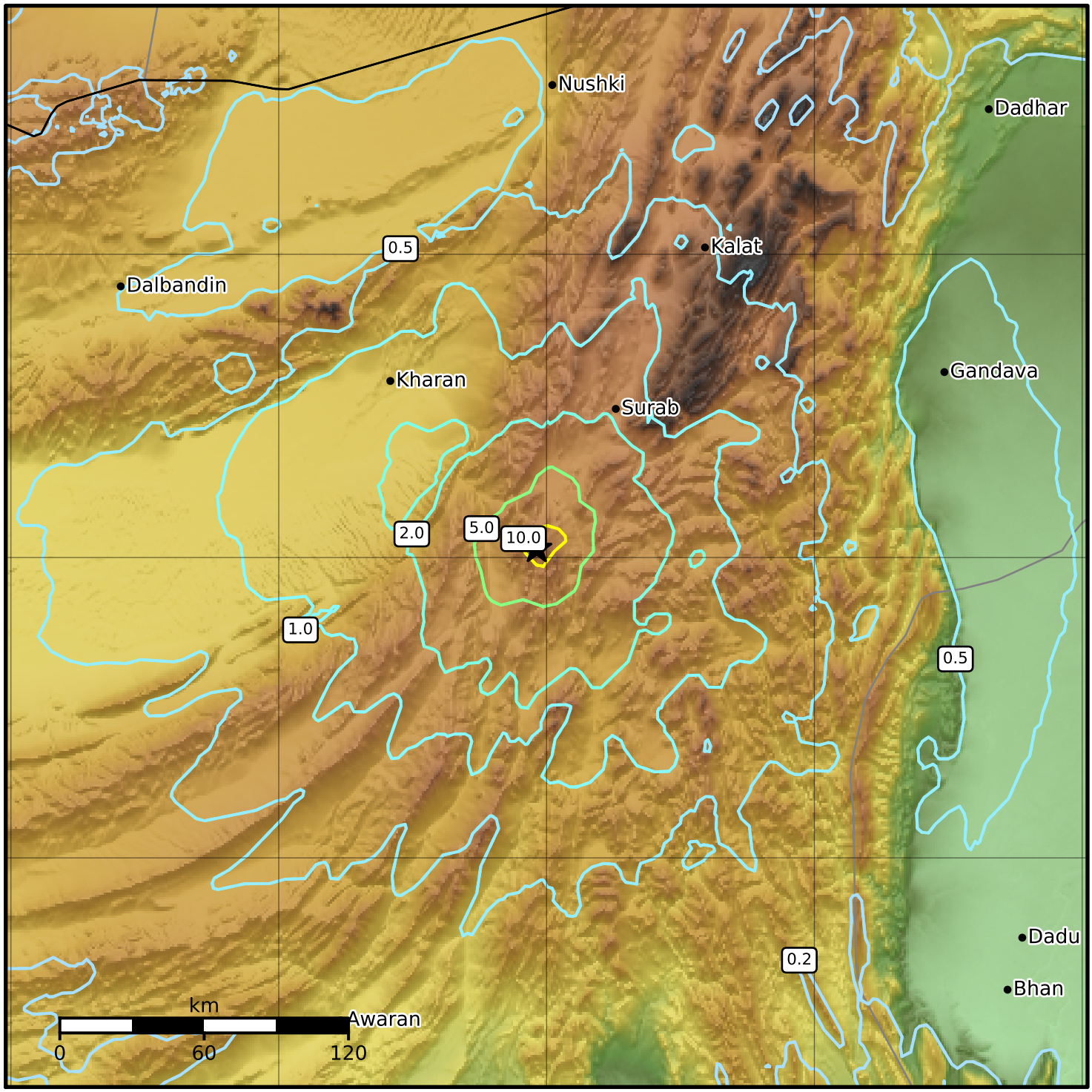

PGV (cm/s)	0.1	0.2	0.5	1	2	5	10	20	50	100	200

Scale based on Worden et al. (2012)
Version 4: Processed 2020-08-28T22:40:48Z

△ Seismic Instrument ○ Reported Intensity ★ Epicenter