3.0 Second Peak Spectral Acceleration Map USGS
ShakeMap: 17 km W of Niland, California,
Aug 10, 2020 19:29:29 UTC M4.0 N33.26 W115.70 Depth: 5.0km ID:us6000bc4f

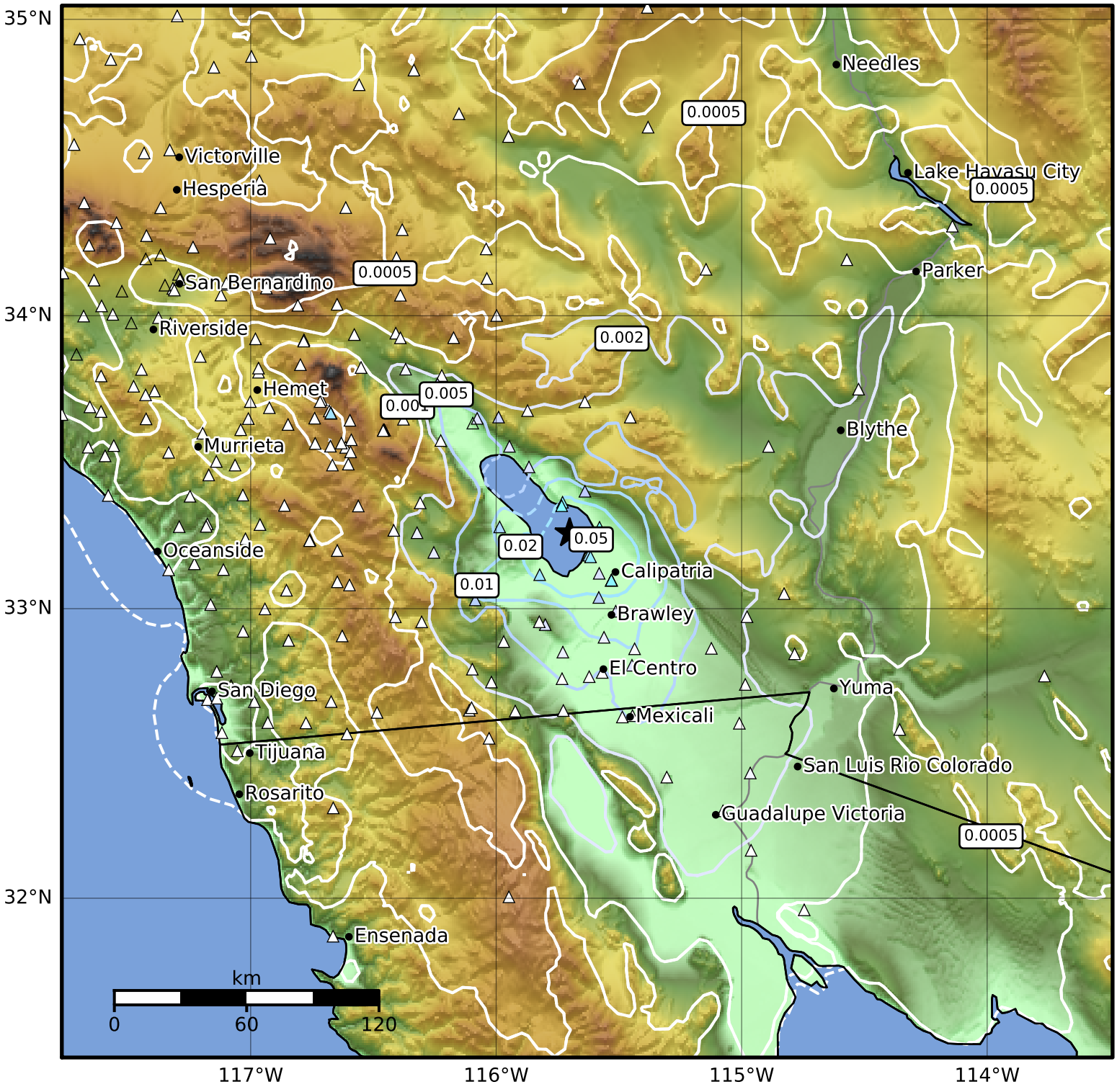

SA(3.0) (%g)	0.1	0.2	0.5	1	2	5	10	20	50

Scale based on Worden et al. (2012)

Version 12: Processed 2020-08-22T19:16:39Z

△ Seismic Instrument ○ Reported Intensity ★ Epicenter