1.0 Second Peak Spectral Acceleration Map USGS
ShakeMap: 17 km W of Niland, California,
Aug 10, 2020 15:56:14 UTC M4.6 N33.25 W115.70 Depth: 5.0km ID:us6000bbwa

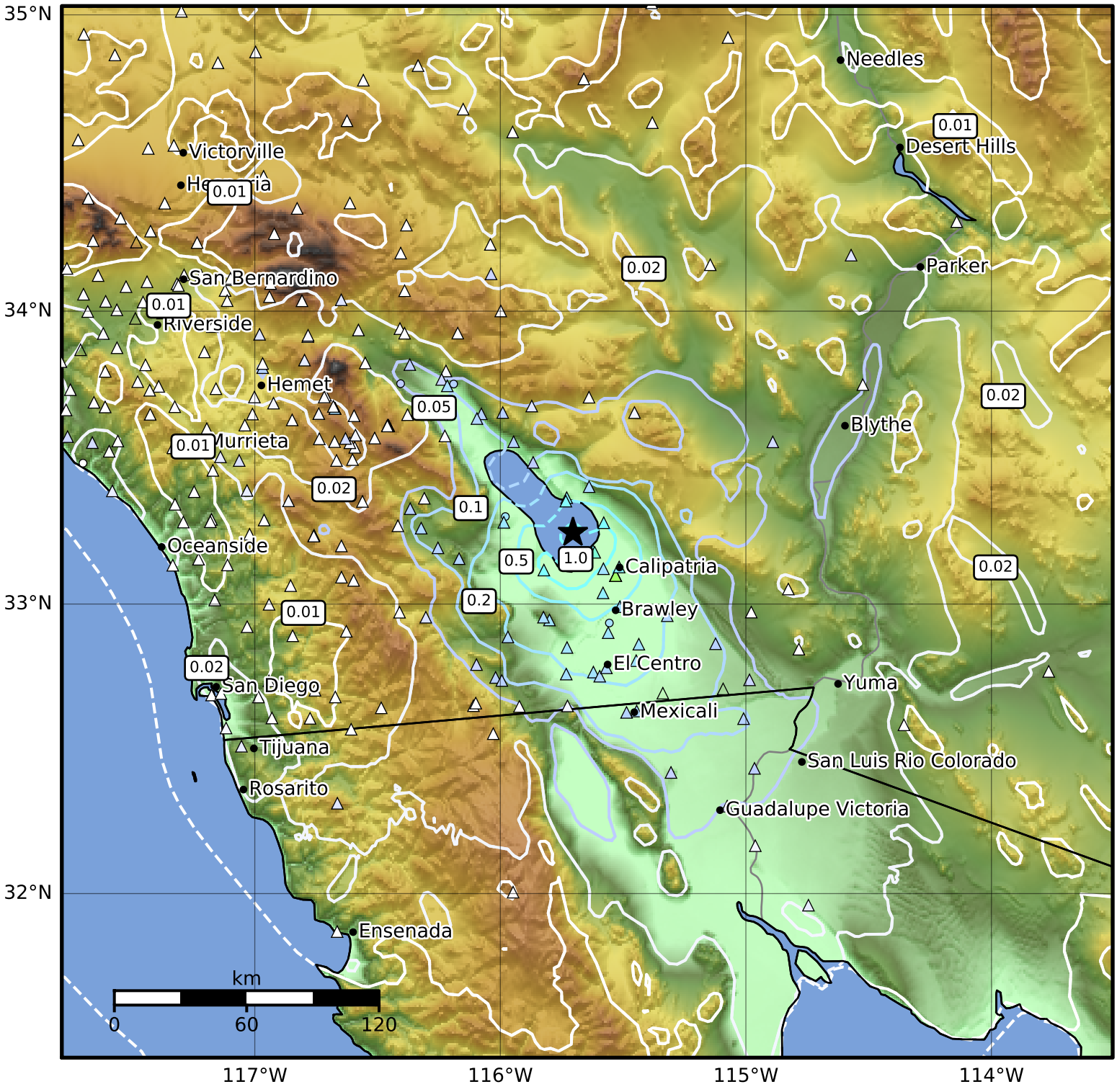

SA(1.0) (%g)	0.1	0.2	0.5	1	2	5	10	20	50	100	200

Scale based on Worden et al. (2012)

Version 21: Processed 2020-08-24T05:00:55Z

△ Seismic Instrument ○ Reported Intensity ★ Epicenter