3.0 Second Peak Spectral Acceleration Map USGS
ShakeMap: 4 km N of Meadow Lakes, Alaska,
Aug 09, 2020 06:06:24 UTC M3.0 N61.67 W149.62 Depth: 32.5km ID:us6000bbca

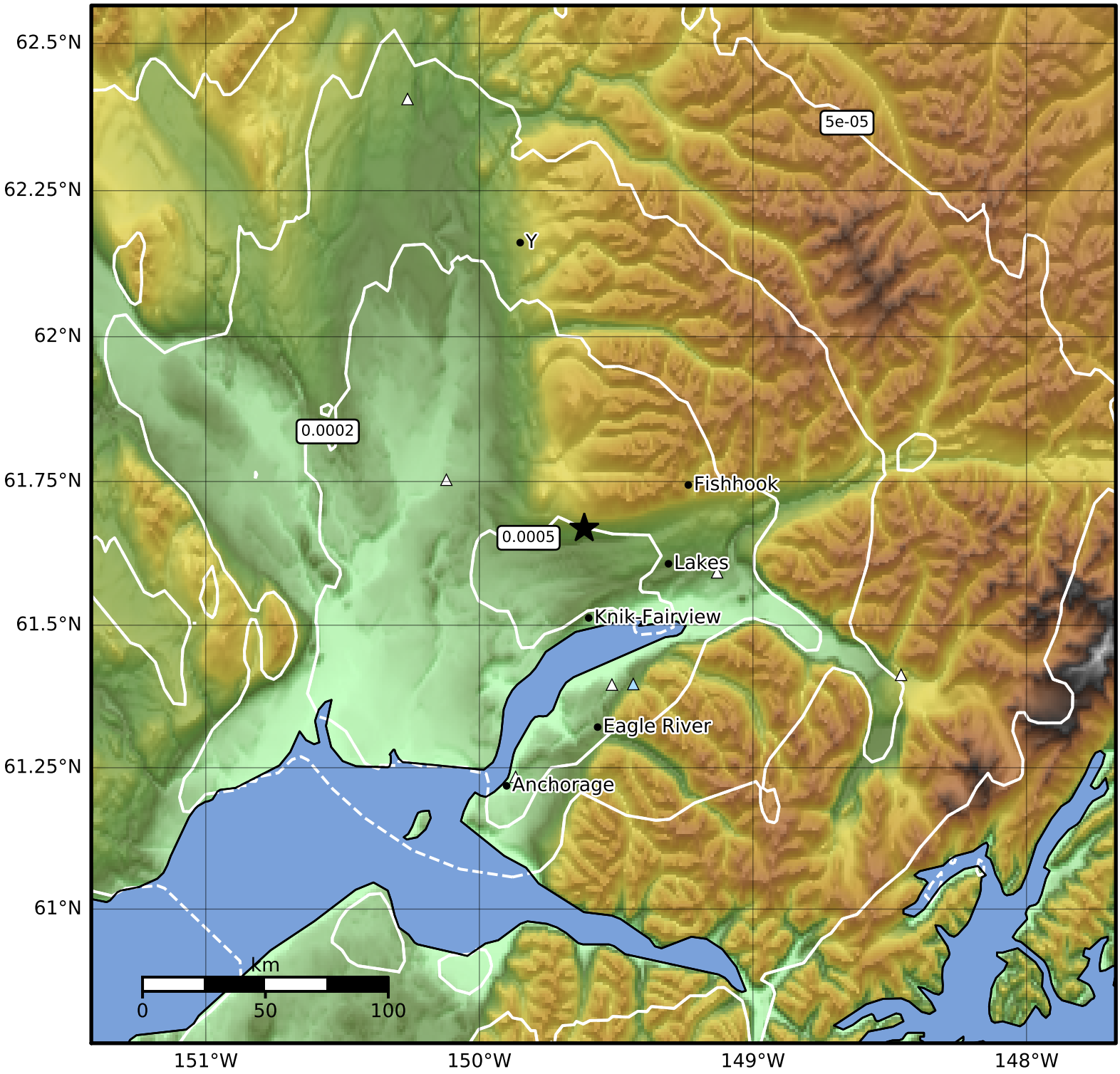

SA(3.0) (%g)	0.1	0.2	0.5	1	2	5	10	20	50

Scale based on Worden et al. (2012)

Version 4: Processed 2020-08-10T06:07:09Z

△ Seismic Instrument ○ Reported Intensity ★ Epicenter