3.0 Second Peak Spectral Acceleration Map USGS
ShakeMap: 79 km SSW of Sand Point, Alaska,
Aug 08, 2020 14:42:53 UTC M5.5 N54.71 W161.10 Depth: 32.8km ID:us6000bb4r

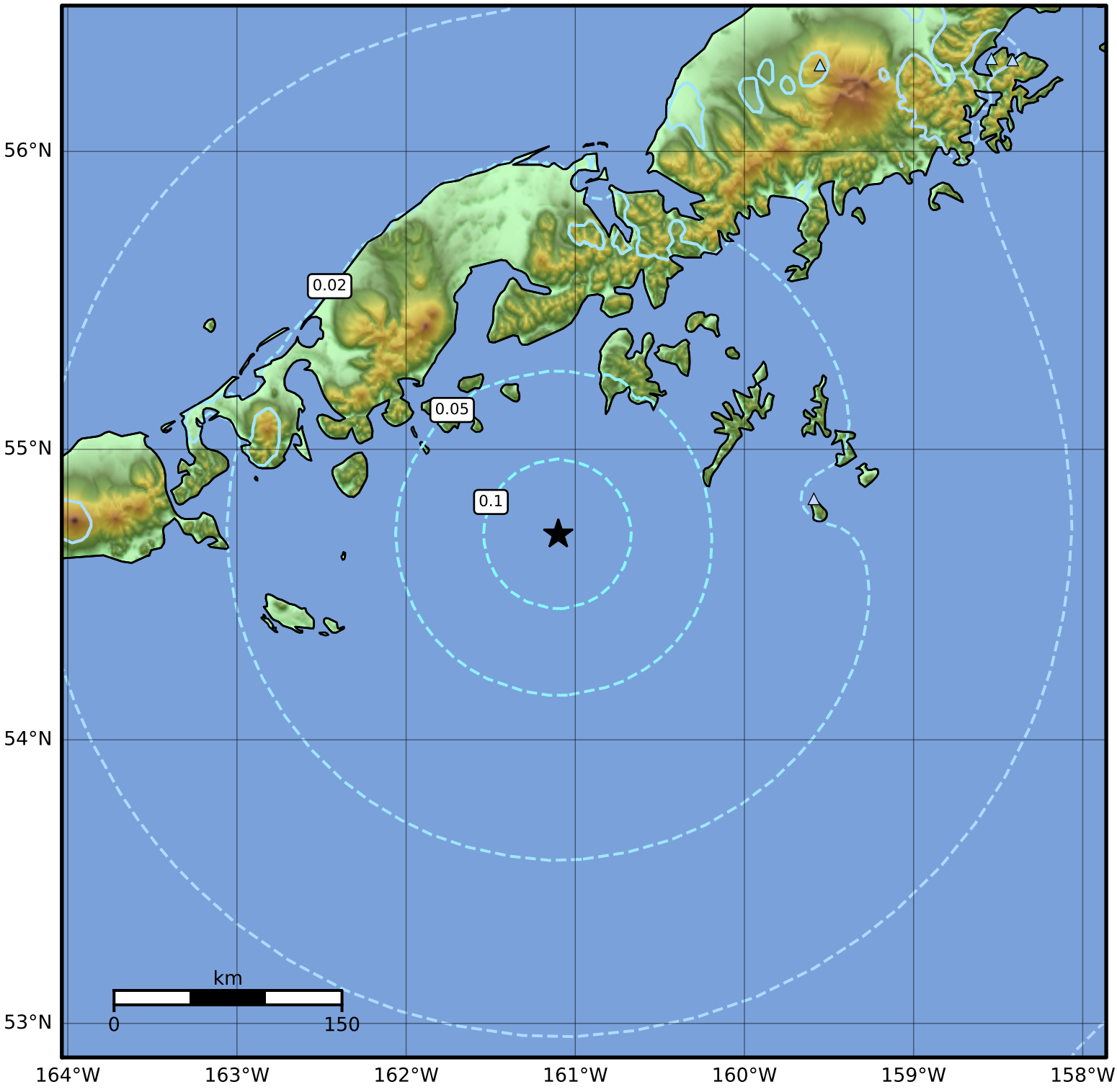

SA(3.0) (%g)	0.1	0.2	0.5	1	2	5	10	20	50

Scale based on Worden et al. (2012)

Version 6: Processed 2020-09-06T14:29:43Z

△ Seismic Instrument ○ Reported Intensity ★ Epicenter