1.0 Second Peak Spectral Acceleration Map USGS
ShakeMap: 140 km ESE of Sand Point, Alaska,
Aug 08, 2020 12:52:59 UTC M5.4 N54.91 W158.43 Depth: 20.3km ID:us6000bb42

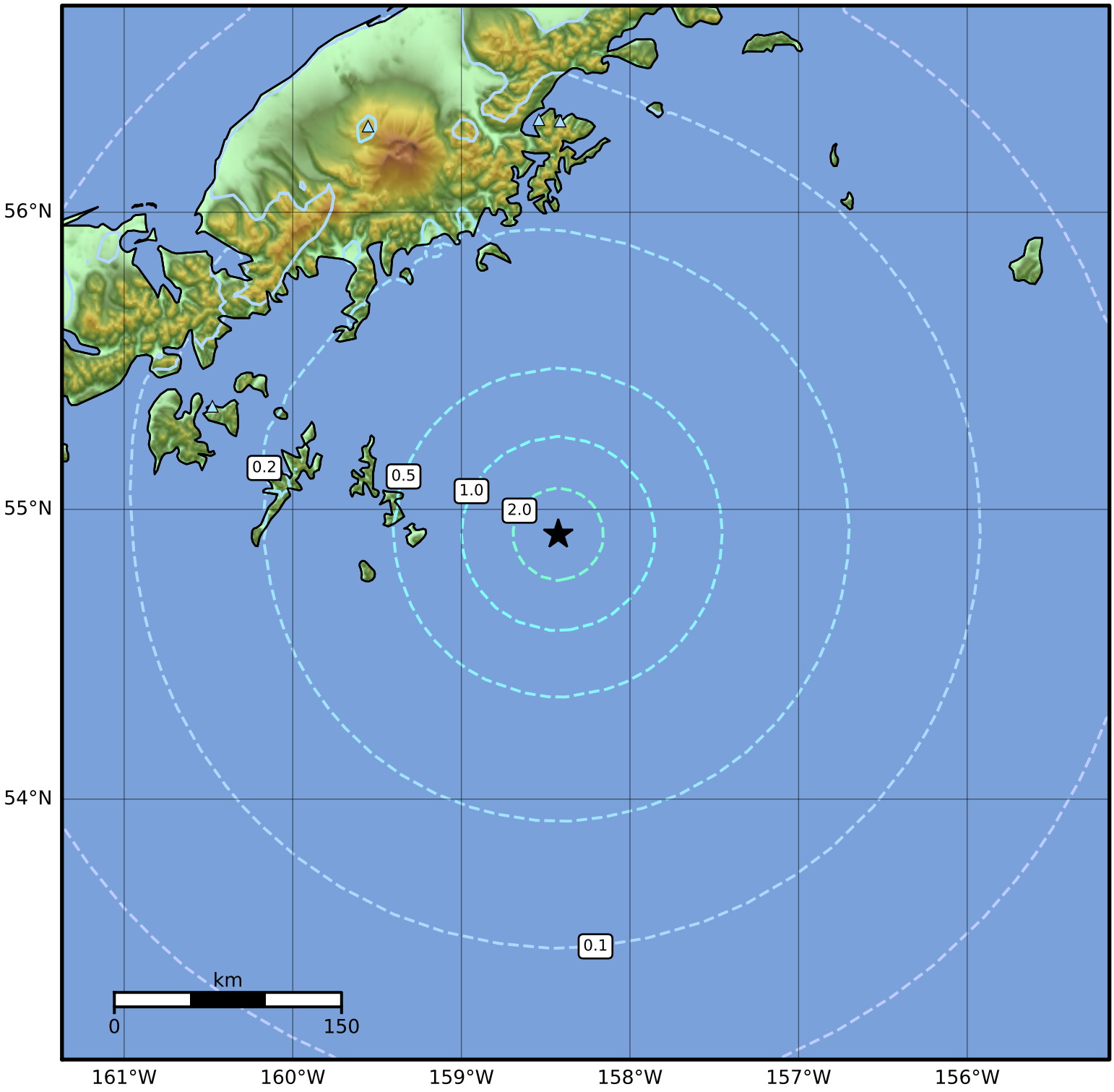

SA(1.0) (%g)	0.1	0.2	0.5	1	2	5	10	20	50	100	200

Scale based on Worden et al. (2012)

Version 7: Processed 2020-09-05T11:04:41Z

△ Seismic Instrument ○ Reported Intensity ★ Epicenter