0.3 Second Peak Spectral Acceleration Map USGS
ShakeMap: 77 km WSW of Challis, Idaho,
Aug 08, 2020 02:11:30 UTC M4.2 N44.17 W115.09 Depth: 10.0km ID:us6000baxj

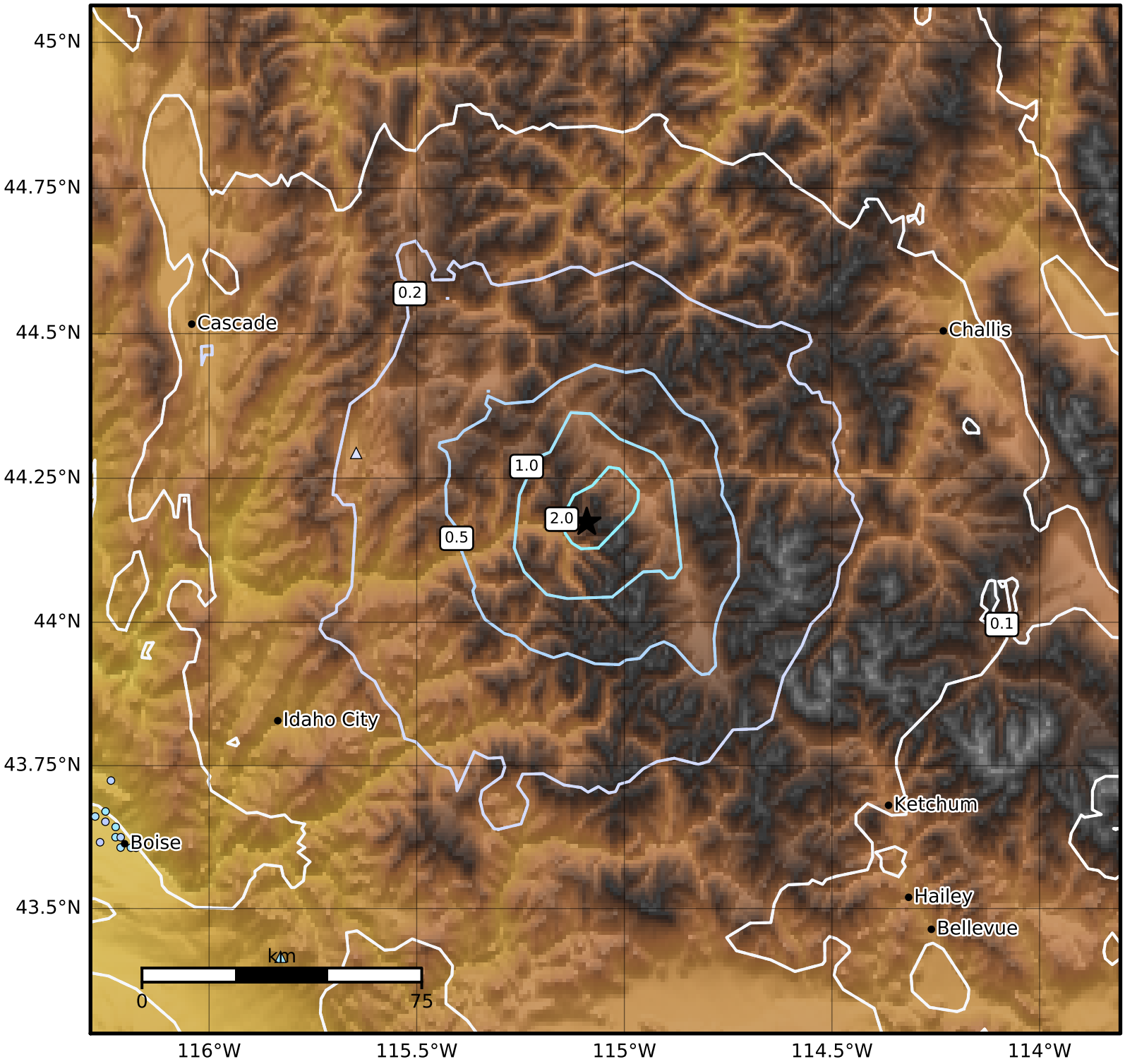

SA(0.3) (%g)	0.1	0.2	0.5	1	2	5	10	20	50	100	200

Scale based on Worden et al. (2012) Version 9: Processed 2020-08-08T11:30:35Z

△ Seismic Instrument ○ Reported Intensity ★ Epicenter