3.0 Second Peak Spectral Acceleration Map USGS
ShakeMap: 31 km NE of Y, Alaska,
Aug 04, 2020 09:13:25 UTC M4.1 N62.40 W149.50 Depth: 59.7km ID:us6000b92t

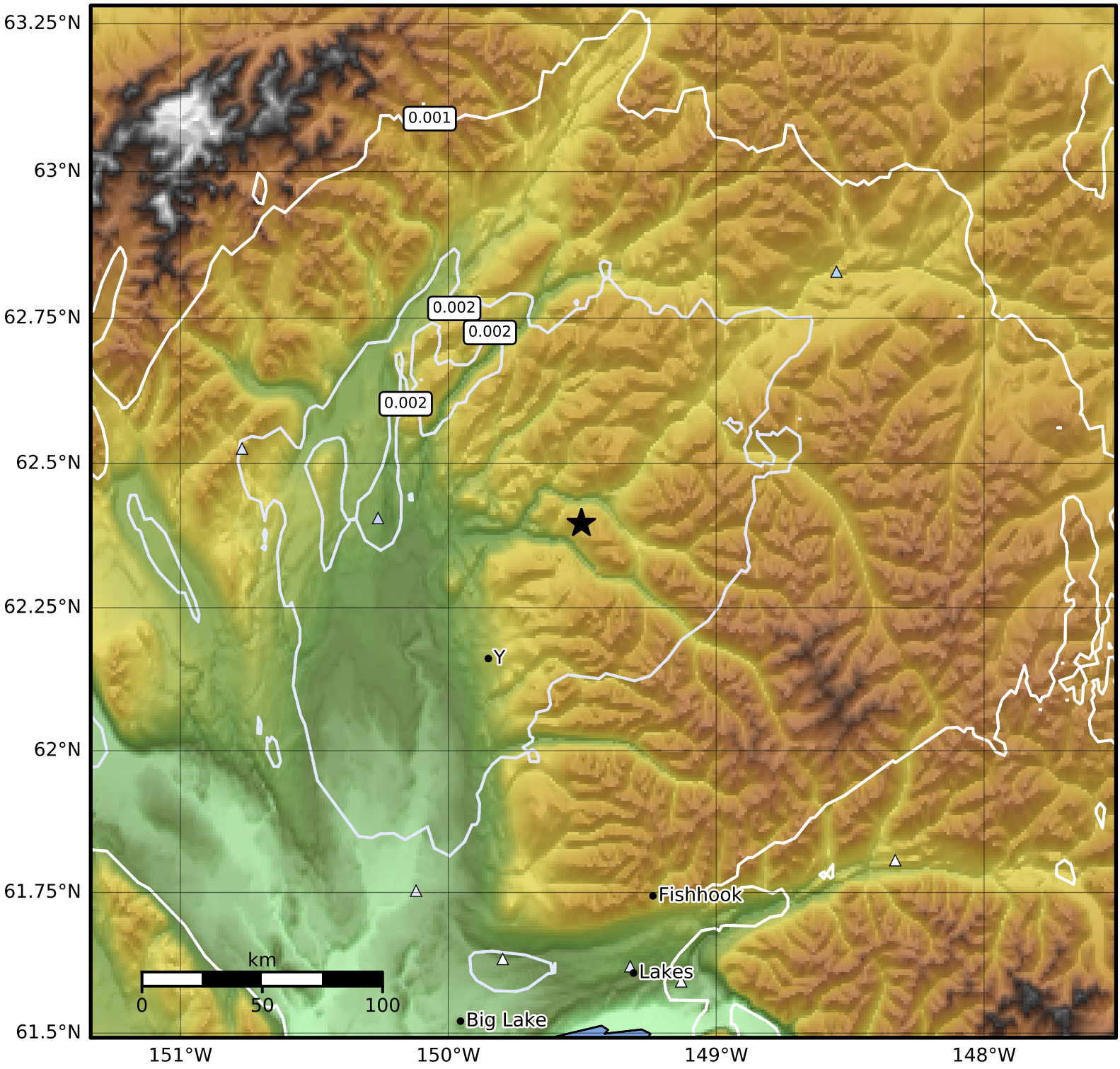

SA(3.0) (%g)	0.1	0.2	0.5	1	2	5	10	20	50

Scale based on Worden et al. (2012)
Version 7: Processed 2020-08-05T09:14:19Z

△ Seismic Instrument ○ Reported Intensity ★ Epicenter