Peak Ground Acceleration Map USGS
ShakeMap: 31 km NE of Y, Alaska,
Aug 04, 2020 09:13:25 UTC M4.1 N62.40 W149.50 Depth: 59.7km ID:us6000b92t

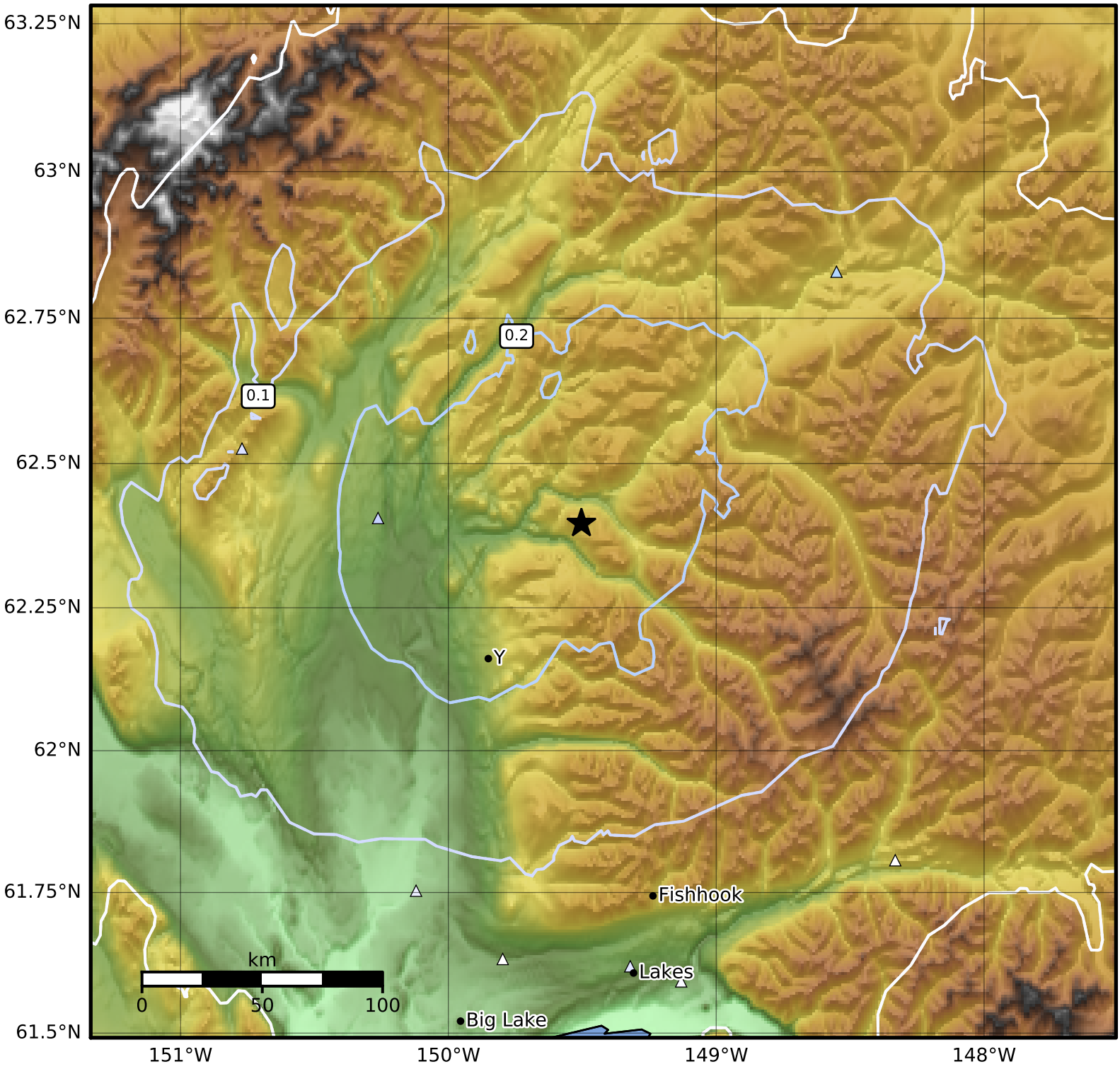


| PGA (%g) | 0.1 | 0.2 | 0.5 | 1 | 2 | 5 | 10 | 20 | 50 | 100 | 200 |
|---|---|---|---|---|---|---|---|---|---|---|---|

Scale based on Worden et al. (2012)

Version 7: Processed 2020-08-05T09:14:19Z

△ Seismic Instrument ○ Reported Intensity ★ Epicenter