3.0 Second Peak Spectral Acceleration Map USGS
ShakeMap: 115 km NE of Iquique, Tarapacá, CL
Aug 03, 2020 11:56:52 UTC M5.5 S19.60 W69.26 Depth: 104.2km ID:us6000b8pf

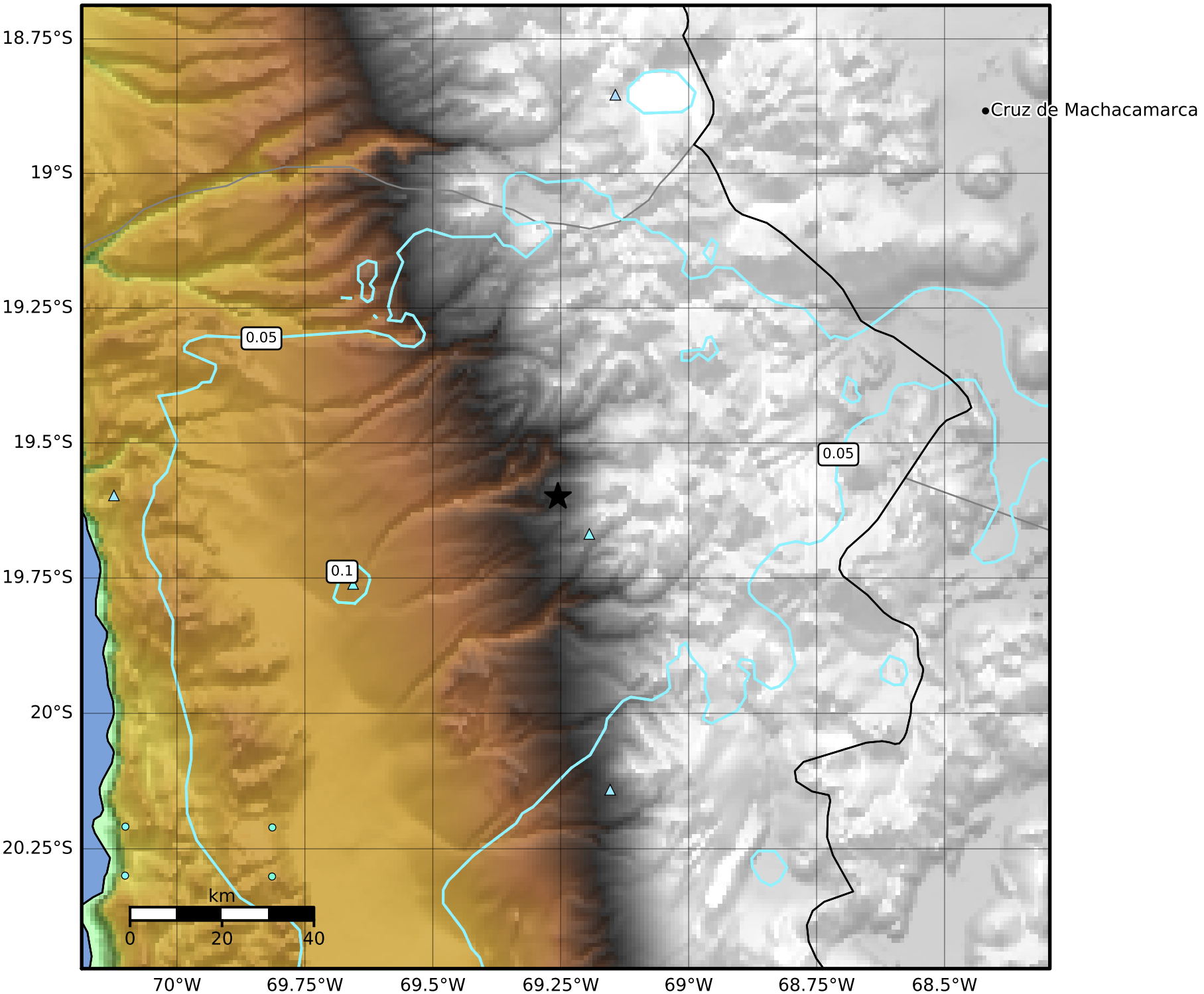

SA(3.0) (%g)	0.1	0.2	0.5	1	2	5	10	20	50

Scale based on Worden et al. (2012)
Version 4: Processed 2020-08-04T11:57:45Z

△ Seismic Instrument ○ Reported Intensity ★ Epicenter